When Away

Don't Forget to Have Your Herald Sent to You—Or if Not a Subscriber Now, Better Begin at This Time.

THE PORTSMOUTH HERALD

Real Estate

For Sale, More Help, Wanted, Apartments to Let, Situations Wanted, Advertise in The Portsmouth Herald.

VOL XXVII NO. 299 PORTSMOUTH, N. H. WEDNESDAY SEPTEMBER 18, 1912 Portsmouth Daily Republican Merged with THE HERALD, July 1, 1902. PRICE TWO CENTS

WARNING IS HANDED OUT

Uncle Sam Speaks His Little Piece To the Nicaraguan Government.--Central American Nations May Profit

WASHINGTON, Sept. 17—The policy of the United States in its relations to revolution torn little neighbors in Central America and the West Indies is clearly defined in an instruction from the state department embodied in a note presented by minister Weitzel to Nicaraguan government. The text of the instruction was made public today by Acting Secretary of State Huntington Wilson. The communication is expected to create a profound sensation in Latin America, for while it was addressed to Nicaragua, it will be recognized as a general warning.

America's purpose the instruction declares, is to foster true constitutional government and free elections and to this end strong moral support will be given to established governments against revolutions based upon the selfish designs of would-be despots and not upon any principle or popular demand.

Force will be used if necessary in obtaining free communications with American ministers and legations and in protecting them.

Minister Weitzel was directed to present his instruction officially to the Nicaraguan government and unofficially to the revolutionists in that country, and to make it public as an authorized declaration of policy. The instruction in part follows.

"The policy of the government of the United States in the present Nicaraguan disturbances is to make the necessary measures for an adequate legation guard of Managua, to keep open communications and to protect American life and property.

"In discountenacing Zelaya, whose regime of corruption and barbarity was ended by the Nicaraguan nation after a bloody war, the government of the United States opposes not only the individual but the system, and this government could not countenance any movement to restore the same corruptive regime. The government of the United States will therefore, discountenance any revival of Zelayaism and will lend its strong moral support to the cause of legally constituted good government for the benefit of the people of Nicaragua, whom it has long sought to aid in their just aspiration toward peace and prosperity under constitutional and orderly government.

Continued on Page Five.

TAX ASSESSORS HOLD STATE MEET AT MANCHESTER

Mayor Badger add Board Present from This City

The Tax Assessors association of New Hampshire which includes the boards in nearly all the cities and towns of this state meet at Manchester today with the state commission.

The mayors of the several cities have been invited to attend.

Mayor Badger and the full board from this city are among the officials at the gathering.

ELOPERS SEEN IN MANCHESTER

Flight of Trask and Mrs. Pearson Talk of City

Fred L. Trask and Mrs. John N. Pearson who have gone to parts unknown as was told exclusively in in Monday's Herald were seen in Manchester on Monday night.

The elopement has been the sensation of the season and much sympathy is expressed for both Mrs. Trask and Mr. Pearson.

FUNERAL NOTICE.

Died in Rye, Sept. 17., Rufus William Philbrick, aged 87 years. Funeral services will be held at the home Friday afternoon at 2 o'clock. Friends invited.

REPUBLICANS SELECT PRESIDENTIAL ELECTORS

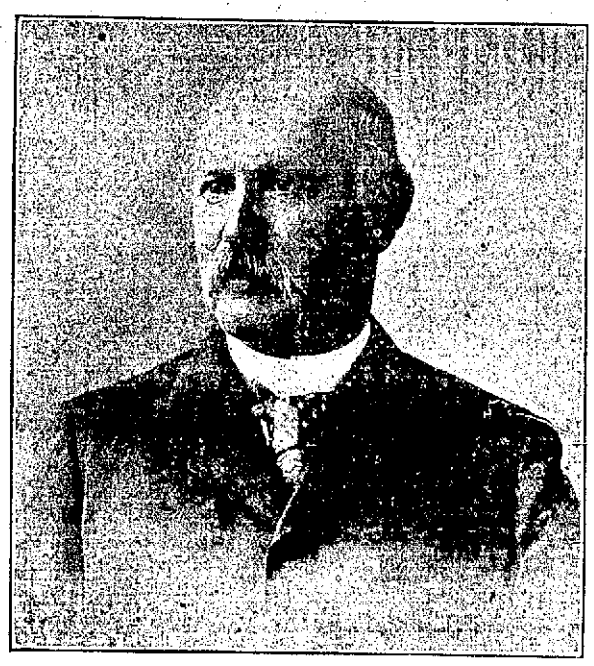

FRANKLIN WORCESTER REPUBLICAN CANDIDATE for GOVERNOR

State Convention Endorses President Taft--Platform Adopted.

The Republican state convention, which was held in Phenix hall, Concord Tuesday, was one of the most interesting in the party's history. With no contests existing in any part of the program, 824 out of 848 members entitled to seats were present, and the gathering was most enthusiastic throughout.

The only business of the convention was to adopt the party platform, to nominate presidential electors, and to complete the party organization for the next two years, and action was most harmonious in every line. The electors chosen were as follows:

Orlon P. Brown of Berlin.
George P. Crafts of Manchester.
Roland H. Spaulding of Rochester.
Edward H. Wason of Nashua.

The convention was called to order at 11.30 a. m. by Judge Jesse M. Barton of Newport, chairman of the state committee. A band was in attendance and rendered stirring airs while the members were gathering. At the opening of the meeting Herbert Rainie took the platform and led the convention in singing "The Star Spangled Banner."

Chairman Barton then opened business in a brief address, in which he said that without cant or hypocrisy the Republican party was ready to fight for the flag and the constitution as substantially as ever it was in its history.

The report of Monday night's caucus was then presented by R. W. Pillsbury. The list of officers and committees appears elsewhere. The recommendations for the permanent

(Continued on Page 3.

PRES. MELLEN KEEPS IN TOUCH

With What Is Being Done in Railroad Improvement

President C. S. Mellen of the Boston and Maine railroad is keeping in personal touch with what is being done in the way of building up both the Maine Central and the Boston and Maine railroad. He has just made a complete tour of important parts of the system in Maine and New Hampshire. He was at Bretton Woods on Friday and was entertained at the Mount Washington as the guest of manager W. S. Kenney.

The party is on a tour of inspection of the representative New England hotels, with a view to incorporating the best features in the new fireproof hotel which the New Haven road proposes building at Bar Harbor. The party spent yesterday at Kineo and the last night at Poland Springs, visiting the hotels there. Among the features of the Mount Washington which particularly impressed President Mellen was the cave Grill an institution which manager Kenney originated and a similar room with its decorations of Florida moss will pdobaby be a feature of the new Bar Harbor hotel as well as several other distinctive features of the Mount Washington.

Presideipt Mellen intimated that the proposed scenic railway up Mount Washington replacing the cog wheel railway now in operation, is a certainty and that the fare will probably be reduced, being $3.00 or possibly $2.00 for the round trip instead of the $4.00 fare as now.

The party includes C. S. Mellen, Stockbridge, Mass., T. E. Byrnes Cohaset ,Mass., R. D. Gillet Westfield, Mass., Samuel Hemingway New Haven, Conn., Morris McDonald Portland, Me., and E. P. Ricker Poland Springs, Me. They left this afternoon for St. Johnsbury, Vt.

THE WEATHER

Washington—Sept. 17.—Forecast for New England and Eastern New York—Increasing cloudiness, probably followed by showers Wednesday; Thursday showers; light south winds.

Local Forecast for Portsmouth and Vicinity — Wednesday increasing cloudiness, followed by showers; moderate southerly winds.

Economy fruit jars at Paul's 87 Market St.

THIEF GOT A RICH HAUL

Bold Daylight Robbery at Home of Laurence K. Lydston on Lincoln Avenue

Another bold daylight burglary was pulled off late Tuesday afternoon or early that evening in the residential portion of the city and the thief reaped a good haul.

The burglary occurred at the residence of Mr. Lawrence K. Lydston, who lives at the corner of Lincoln Avenue and Broad street and is believed by Mr. Lydston to have taken place some time between three and five o'clock in the afternoon during the absence of Mr. Lydston and his daughter Elizabeth from their home.

They returned shortly after 5 o'clock and after partaking of the evening meal came down to see the Elks parade and fireworks.

They returned shortly before nine o'clock and shortly afterwards Miss Elizabeth went to her sleeping apartments. On entering the room she at once saw that the same had been ransacked and she shouted the fact to her father.

An investigation showed that a diamond ring, ladies' gold watch and pendant and other articles of jewelry, valued upwards of $150 had been taken. The chief evidently knew his business for he left a long gold plated chain on the dresser as well as a number of old heirloom rings that were in a jewel case.

The watch bore the initials, E. L. L. and was highly prized by its owner.

There was no trace of how the thief gained an entrance to the Lydston house and it is thought he used false keys. A heavy foliage on the side of the piazza afforded him an excellent opportunity to enter the house unobserved.

NATIONAL BISCUIT CO. HORSES MAKE THINGS LIVELY THIS AFTERNON

There was a lively runaway on Congress street shortly after 2 o'clock this afternoon and for a time it looked as though there would be a serious accident.

The horses attached to the large team of the National Biscuit company which had been left standing near the Y. M. C. A. building, took fright from some cause and dashed down the street at a breakneck pace. On the way the team struck an automobile and a hack, doing slight damage.

The horses continued on their mad run until Fleet street was reached, when they turned into that thoroughfare and brought up in one of the doorways of Franklin block.

Local society people will be pleased to hear that Mrs. George Hibbard of Boston, wife of the late mayor of that city will be at Music Hall soon. The bill in its entirety will be the strongest yet offered.

LADIES' SUIT DEPT.

Geo. B. French Co.

THE STORE OF QUALITY

ALTERATIONS AND SPECIAL MEASUREMENTS Free of Charge

We have just received some handsome New Coats in all the latest materials (style and prices which cannot be beaten) for Ladies', Misses and Children.

If you have not already looked at our Fall Line of Suits you are cordially invited to do so. Our Suits are not Fancy Suits with a lot of trimming, fringe, etc., but the kind that are well tailored and have lines that remain with the Suit. Now is the best time to look at our stock as it is large and comprises many styles.

Suits from $12.50 to $30.00.

"BELLE WAISTS"

Our Fall Line of Belle Waists Now Ready.

They comp ise Tailored Waists from from $1.00 to $1.98.
Handsome Lawn Waists from $1.00 to $3.98.
We consider these Waists the best to be had for the money.

Here are a few "Mark Downs" that we wish to call your attention to.

Children's Washable School Dresses, 6 to 14 Years.

$2.98 Anderson Gingham Dresses, sale price $1.98.
$1.98 Dresses, assorted materials, $1.50.
$1.50 Dresses, assorted materials, 98c.
Ladies' Separate Skirts, plain colors and black and white check, formerly sold for $3.98 to $7.00, reduced to $1.98, $2.98, $3.98.
Ladies' Tan Coats reduced to 98c.
Children's Coats, variety of colors, reduced to 98c.
Sweaters, gray and red, regular $1.50, sale price 98c.

Geo. B. French Co.

SWEATERS

For the Cool Mornings and Evenings

High neck, with collar or low neck, with or without pockets, in white, grey, garnet or green. All sizes, to fit the smallest child to the largest woman

50c to $5.00

Wool Dresses

We have a good line of all Wool Serge Dresses for women, misses, juniors and children

$2.25 to $6.50

LEWIS E. STAPLES, 13 MARKET ST.

You furnish the girl--
We'll furnish the home

And we'll furnish the Range free to the first couple who will be married in our Congress Street window--- a full size 8-20 Hub Range free. It's up to you.

TO BE CLOSED OUT Three Haviland 100 piece Dinner Sets. Regular value $48.00 SPECIAL, $19.98

When In Doubt Buy of D. H. McINTOSH Honest Goods Square Dealings

WILL SELL REVENUE CUTTER

The Old Rush Retired from Duty Today—New Cutter Unalga Will Make Trip Around the World.

WASHINGTON, Sept. 17—The veteran revenue cutter Rush, which for years patrolled the Bering Sea in search of illegal sealers, was ordered retired from duty today and will be offered for sale within a few weeks. The Rush was built in 1874, rebuilt in 1885 and is a wooden ship of 700 tons. She was expected from San Francisco to Port Townsend today to be placed out of commission. The Rush will give place to the new cutter Unalga, which was directed today to sail from Baltimore to Newport News for some minor construction work preparatory to starting on her voyage to assume her post at Juneau, Alaska.

She will steam out of Hampton Roads on her 22,000-mile trip the latter part of this week. Although the voyage around Cape Horn is much shorter, the route of the Suez Canal was selected for the Unalga's maiden trip to her station, because the cost of coal will be materially less. Captain Chiswell and the crew of the Rush will be transferred to the Unalga when the latter arrives at Juneau. Captain Crisp will take the new ship around the world.

GREENLAND.

The heavy downpour of rain Sunday night laid the dust and cooled the air after one of the hottest September days in many years.

The funeral of Mrs. Elvira A. Marston was held this afternoon at 2 o'clock, from the M. E. church and was largely attended.

Mr. and Mrs. Lynn Sanderson and sons arrived home Saturday night from their trip in Maine.

Miss Gladys Sanderson returned to her home in Newton, Mass., Sunday.

A golden rod social is to be held Wednesday evening at Mrs. E. D. Moulton's, let every one come and enjoy a good time.

STRONGER THAN KAISER'S FLEET

Atlantic Mobilization at New York Will Show More Ships and Heavier Metal.

Both as to number of vessels and weight of guns, the Atlantic fleet, which mobilizes in New York harbor Oct. 12-15, will surpass the German fleet which Emperor William reviewed off Heligoland in the North Sea. Of the 122 American ships to be mobilized next month thirty-four are battleships as against the twenty-two German battleships assembled in the German review. The American fleet will be armed with eight 12-inch guns, four each on the Indiana and Massachusetts, while the German ships have no guns of that bore and only forty-eight 12-inch guns as against 148 12-inch guns on the American vessels. Secondary guns of calibre below eleven inches found by scores on the German armada will be numbered by hundreds on the American fleet. The imperial fleet carrying out the maneuvres yesterday included four battleships of the Ostriesland type, four Nassaus, nine Deutschlands, three dreadnought cruisers and other vessels of styles not equal to modern requirements. The assemblage in New York harbor besides thirty-four battleships will include four armored cruisers, four protected cruisers, twenty-one special type vessels, three colliers, six naval militia ships, twenty-six destroyers sixteen torpedo boats and ten submarines. They will have on board about 1000 commissioned officers, 300 warrant officers and 27,000 enlisted men.

Scrappy Kid Gleason Likely to be Made Manager of Cleveland Team

Chicago, Sept. 18.—Kid Gleason, who has been head coach of the Chicago American team this season, has been offered the job as manager of the Cleveland Naps for 1913 and it is more than likely he will accept. President Somers of the Cleveland club believes Gleason is the best man available for the position and should make a winner out of the Naps with the material on hand. While the departure of Kid Gleason would be an irreparable loss to the White Sox, there is no denying that Comiskey's head coach is of managerial size in spite of his diminutive stature. Gleason is the biggest little man in baseball. He is universally liked by baseball players, has a knowledge of the working of inside baseball possessed by few men in the game, and it is subject for wonder that his light has been hid under a bushel so many years.

BASE BALL

American League.

Cleveland, 4—3; Boston, 3—2.
New York; Detroit—Rain.
Washington; St. Louis—Rain.
Philadelphia; Chicago—Rain.

National League.

Boston, 5; St. Louis, 4.
Chicago, 5; New York, 3.
Philadelphia, 7; Cincinnati, 1.
Brooklyn, 7; Pittsburg, 3.

A FEW TIRES

at reduced prices, regular new guaranteed goods to reduce stock, for one week: 28x3 shoes $10.70; 30x3, $11.45; 30x3 1-2 $16.50; 32x3 1-2 $17.90; 33x4 $26.80; 34x4, $28.65; 36x4, $29.45; 35x4 1-2, $37.15; 37x4 1-2, $38.20.

I also have quite a few odd size tires and full assortment of tubes: 30x4 $3.82; 33x4, $4.26; 35x4, $4.36; 35x4 1-2 $5.00; 37x4 1-2, $6.00 etc.

Unguaranteed 28x3 Shoes $9.00

Prest-O-Lite gas and air tanks; Goodear air bottles of all sizes.

Fire proof safes $10, $25 etc.

Chas. E. Woods, Bow St.

ENGAGEMENT ANNOUNCED.

Mr. and Mrs. William G. Marshall of Miller avenue, on Tuesday announced the engagement of their daughter, Miss Florence Goodwin Marshall, to Mr. Edward J. Parshley of Concord, son of Mr. and Mrs. Frank B. Parshley of this city.

Miss Marshall is well known in musical circles, and Mr. Parshley is a well known newspaper man, being telegraph editor of the Concord Monitor, and a former city editor of this paper.

PRIMROSE AND DOCKSTADER GREATER MINSTRELS.

Male choruses are as hard to collect and train as they are entrancing to listen to when properly trained. When the curtain goes up on the wonderful organization of Primrose and Dockstader's Greater Minstrels, a male chorus will be heard in the grand opening which has been drilled for two months and which sings like the bass section of a great pipe organ, so perfect is the co-relation of all the parts. Forty male voices so perfectly equalized have seldom been heard together before and will prove a rare treat in the offus which the organization is to visit. The last scene is on the old plantation and all the old Southern melodies have been woven into a wonderful medley. No music lends itself to the male chorus like the old darky songs, and when properly sung, they are as wonderful as the great classics of Bellini, Donizetti and Verdi, and to the great promore enjoyable. At Portsmouth Theatre on Thursday evening.

Nearly Killed by Buck.

William Wosser, a railroad engineer of Sausalito, Cal., was savagely attacked by a buck deer the other day, and probably owes his escape from fatal injuries to the loyalty of his pack of hounds, which succeeded eventually in dragging down the animal. Wosser sighted the deer from an eminence, and inflicted a slight wound. His dogs pursued the animal into a ravine and Wosser followed quite confident, that the wound was fatal. In a clearing in the ravine the buck suddenly charged the dogs, and in the confusion Wosser failed to make good his own escape. Wosser attempted to raise his rifle, but before he could do so the deer was upon him and to save himself he grasped the animal's horns. The maddened and wounded buck did his best to shake the hunter off, and finally succeeded in hurling him to the ground. Three times he gored Wosser in the abdomen, and probably would have killed him but for the hounds.

Her Ambition.

"Poor Harriet Quimby!" said a New York editor, as he regarded a magazine photograph of the dead flying woman. "She used to work for me, and very good stories she wrote, too. When she took to flying and made a success of it, I said to her: 'I suppose, with all this fame, the dearest ambition of your childhood is gratified, eh?' 'No,' she said, smiling, 'I had no desire for fame in my childhood. I remember a school question, "What is it your highest ambition to be?" The answer I gave to this question was: "Missionary, and if not that, millinery or clerk in candy store."'"

New Engagement Ring.

A new engagement ring will be fancied by the girl who likes unusual and interesting trinkets. Instead of being set with the conventional solitaire, this ring has two sunken stones; one the birthstone of the groom and the other the bride's special luck talisman. There is a hidden clasp under the setting and the ring may be broken apart, between the two sunken jewels. On the inner faces of gold which form the halves of the separated ring are inscribed the names of the engaged pair, or any tender sentiment, never intended for alien eyes.

DESIGNS IN DRAPERIES

STYLES OFFERED GIVE HOUSEWIVES A WIDE CHOICE.

For Summer Curtains, Coolness and Fresh Appearance Is All Important—Cretonne or Chintz Sash Are the Present Favorites.

The city housekeeper who must stay in town all summer does not bother with draperies. Her sole need is air and if she be sensible she sticks to undraped windows and doors. For the suburban and country house, however, curtaining is all important.

Never has the choice of these been wider or more artistic than this season, and the woman who must recurtain her house or furnish a new one is to be envied.

In selecting summer curtains two things are important: The fabrics chosen must be cool and fresh looking and they must be washable. Heavy draperies are inartistic, because they are inappropriate. This eliminates brocades, silks and satins, velvets and wool.

In curtaining a summer house choose nothing that will be ruined by open windows. Where double curtains are used they should be easily manipulated on the rods.

Unless a bedroom has plenty of windows double curtains should not be used. Some housekeepers prefer the cretonne or chintz sash curtains. These hang to the sill and work loosely on rods. While they shut out more air than the net or lace curtain they darken a room better, and if properly hung can be pushed into small compass at night.

There is a fancy now for the valance across the top of the window. This may be a ten-inch ruffle run on a rod; but the shaped and stiffened valance is enjoying quite a revival.

In treating any window or door, remember the simpler the effect and the straighter the lines the better taste. Puffed and much draped hangings are bad form.

For these heavy curtains or draperies are shown a variety of printed chintzes, taffetas—linen and cotton—and cretonnes of foreign and domestic make. The coloring of even the cheaper grades is artistic and one can find flowers, foliage and birds in any desired color. The English glazed chintz is especially effective and washes well. Its chief objection is easy wrinkling.

Yeast Cakes.

One quart thick buttermilk, one pint corn meal, one-half pint flour, one large yeast cake soaked in just enough water to cover. One-half teaspoon ginger may be added, but it is not necessary.

Put the buttermilk over the fire in a granite pan and bring to a boil, then stir in the corn meal and flour, which have been sifted together. If ginger is used it can be added as it is cooked also. This should be of about the consistency of mush when cooked. When lukewarm add the soaked yeast cake and set in a moderately warm place to sour, which should take from twelve to twenty-four hours. When it bubbles or smells quite sour, it is ready to be mixed with more meal, enough to roll out on a bread board. Then cut and place when it will dry.

Devil's Food.

Cream one cup of light brown sugar with one-fourth of a cupful of butter and one egg. Add one cupful of sour milk or cream, first dissolving in it one teaspoonful of soda. Stir in one teaspoonful of vanilla, and one-fourth cupful of sifted flour and two squares of bitter chocolate dissolved in three-fourths of a cupful of boiling water. If sour cream is used instead of milk, use half the quantity of butter. Bake in two layers or in a loaf in a moderate oven.

Hints About Steel.

To clean articles made of steel, rub with a piece of raw potato, unslaked lime or powdered pumice. Skates, sled runners, etc., may be prevented from rusting, when they are stored away for the summer, by coating them with a mixture of lard, pulverized black lead and camphor.

To remove rust from steel, rub with salt wet with hot vinegar; scour and rinse with boiling water.

Dry with a clean flannel cloth and polish with sweet oil.

Washing Eggs.

The ordinary way to break an egg is to hit it against another egg or over the edge of the mixing bowl and let the contents stream over the side of the shell without considering whether the latter is clean or not. Even if there is no visible dirt, the shell may not be as clean as it seems, for it may have come from a dirty nest or have been untidily handled. Eggs should therefore always be washed before breaking.

Ice Cream Coffee.

Put a good-sized spoon of vanilla ice cream into the bottom of a tall, large glass and fill up with chilled and iced coffee made with sugar and cream. Do not stir. Serve with long-handled spoon.

When Bluing Clothes.

The next time you prepare your bluing water add a little salt. This helps to distribute the color and prevents the clothes from becoming streaked or blotched from the bluing.

Tested the Whole World Over

and through three generations Beecham's Pills are universally looked upon as the best preventive and corrective of disorders of the organs of digestion and elimination ever known. They give speedy relief from the headaches, sour stomach, indigestion due to biliousness or constipation.

BEECHAM'S PILLS

are no experiment. They are too well known for that; and their mild and gentle, but sure action on the bowels, liver, kidneys and stomach, too well approved.

If you are out of sorts take at once this famous remedy and you will endorse the good opinion of thousands—you will know why Beecham's Pills so deservedly

Have Unequaled Reputation

Sold everywhere, 10c., 25c. The directions with every box point out the road to health.

PORTSMOUTH THEATRE

F. W. HARTFORD.....MANAGER

Thursday Night, Sept. 19

RE-UNITED

PRIMROSE

AND

DOCKSTADER'S

BIG JUBILEE

MINSTRELS

Conservatory of Music, Melody and Laughter

Prices - $1.50, $1.00, 75c, 50c, 35c

Seats on Sale at Box Office, Tuesday, September 17.

NEW ENGLAND CONSERVATORY OF MUSIC

GEORGE W. CHADWICK, Director

SCHOOL OPENS SEPTEMBER 19, 1912.

PUPILS RECEIVED FOR A SINGLE SUBJECT AS WELL AS FOR FULL COURSES.

CLASS OR PRIVATE INSTRUCTION

PIANO FORTE, Organ, Orchestral Instruments, and Vocal Courses are supplemented by courses in Composition, Harmony, History of Music, Theory, Solfeggio, Literature, Dictation, Choir Training, Ensemble, Wood-Wind Ensemble, and String Quartette. The Normal Department trains for intelligent and practical teaching.

LANGUAGES: French, Italian, German, and Spanish.

THE FREE PRIVILEGES of lectures concerts and recitals, the opportunities of ensemble practice, and appearing before audiences with a complete orchestra, and the daily associations are invaluable advantages to the music student.

Free examination for entrance to Grand Opera School.

Offices open for Registration September 12.

For particulars and year book apply to

RALPH L. FLANDERS, Manager.

FRANK JONES HOMESTEAD ALE

ALWAYS Quality

ALWAYS Uniform

ALWAYS full value

ALWAYS a "square" deal" for the nickel it costs you

ALWAYS call for your ale by the Name

FRANK JONES

ELDREDGE'S BEERS AND ALES

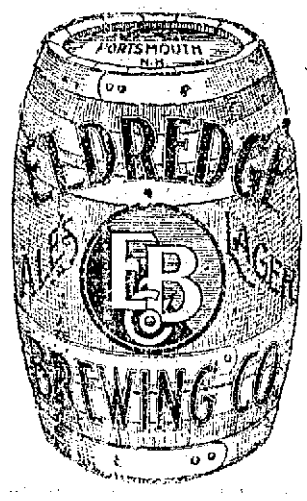

Have beenf or many years, and are today, the standard of excellence in the Art of Brewing.

Insist on

ELDREDGE'S

There are no others

"JUST AS GOOD"

WE ARE OVERSTOCKED WITH

RED CEDAR SHINGLES

And for the next Thirty Days will sell them at REDUCED PRICES to make room in our sheds for shingles now in transit. Red Cedar is coming to be recognized as the best material for shingles and ours is the BEST WASHINGTON STOCK, sawn full 2 inches to five butts and packed in "full count" bundles of 25 courses to each end. They do not rot, will outwear white cedar and cost less. Come and examine them.

McKenney-Littlefield Lumber Co.,

328 MARKET STREET.

Headquarters For New Hampshire People.

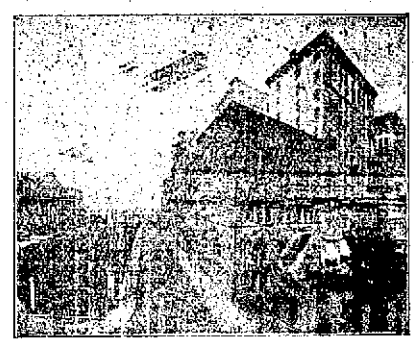

Hotel Bellevue

BOSTON.

Strictly FIRE PROOF

Convenient to Theatres and Shopping District

HARVEY & WOOD, Props

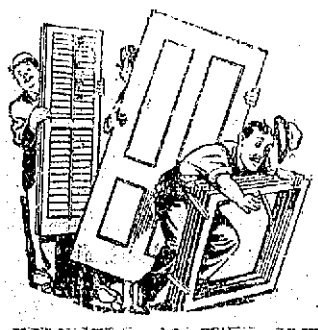

Blinds, Doors and Sashes

Made of New England Pine and by Experienced Hands

ARTHUR M. CLARK

5 and 37 Daniel Street

HOTTER THAN SUNSHINE

IS OUR COAL—LAY IN YOUR WINTER'S SUPPLY WHILE PRICES ARE DOWN AND QUALITY IS UP

THE CONSOLIDATION COAL CO.,

Phones 23-38-39. CHAS. W. GRAY, Supt.

"SCOOP," the Cub Reporter — Say It To His Face, If You Dare, Scoop — By Frank W. Ropkins

Sugden Bros. Dealers in all kinds of Building Materials
Corner Green and Vaughan Streets
Lumber BLINDS DOORS WINDOWS **Shingles** MOULDING FLOORING SCREENS **Mill Work** PARIOD ROOFING DRAIN PIPE CEME

HOTEL WORKERS PLAN FOR STRIKE ELECTION NIGHT

NEW YORK, Sept 17—A general strike of waiters and cooks that will paralyze every first-class restaurant and hotel in this city at the opening of the Winter season is the latest plan of the International Hotel Workers' Union. A statement by one of the local union officials says:

"Election night has been practically decided upoon as the psychological moment that will help to bring home to the employers more forcefully than ever the justice of the men's demands. No more strikes in the dull season, like the last one, is the slogan. Strike when business is at its flood, and strike all over the city. Unless the individual proprietors reach an understanding with the organization of the hotel workers within the next few weeks the men will walk out on election night and prevent the restaurants from feeding the hungry throngs. With the horse show week and the opening of the opera season following closely the men will have an unusual advantage over the proprietors."

* TELEGRAPHIC BRIEFS *

New York, Sept. 17—Miss Julia Wood daughter of Henry C. Wood, of the navy department, Washington, is believed to have been suffering from melancholia last night, when she fell from her window on the seventh floor of an apartment here. Her father reached here this morning from Washington and it was not until his arrival that he knew of his daughter's death. Mr. Wood came in response to a telegram signed by his daughter, asking him to come at once. Mr. Wood said his daughter had been in New York for more than a year engaged in literary work and had spent the summer in Maine. His wife and daughter, Mr. Wood declared, had never given any indicationos of committing suicide, though she had shown signs of despondency after the death of her mother.

Peoria, Ill., Sept. 17—On the second day of his Illinois tour, Governor Johnson was scheduled to make eleven speeches in the central and southern parts of the state. He started from here on a special train at 8 a. m., accompanied by Senator Frank H. Funk, the Progressive candidate for governor, and other Illinois leaders of the new party. The Illinois invasion will end tomorrow in the central eastern part of the state.

NEW CASTLE.

Beginning the first Sunday in October the classes of the Sunday school will be graded according to age and it is hoped the school will improve under the new method of instruction.

Mr. and Mrs. Hazen C. Randall have moved to Ipswich for the winter.

Mrs. Wm. Turlton is entertaining Mrs. Wiggin and Mrs. Stuerwate of Dover, grand officers of the Pythian Sister lodge.

Mr. Geo. Casselbourne of Saco is visiting relatives in town for a few days.

The road repair crew has completed the work on the Wentworth road and work was begun this morning on Cranfield street, between the Town hall and the Locke estate.

Seventy-eight men of the 156th Co. at Fort Coonstitution left for the rifle range at Massebesic on Monday.

Mr. Wm. Marvin is having the store on Main street remodelled into a dwelling house.

Walbach Temple, Pythian Sisters, entertained the state grand officers and the North Hampton lodge on Monday evening; after the work of the evening a banquet was served and then a social hour was enjoyed in dancing for which the Guptill orchestra furnished the music.

The day of harsh physics is gone People want mild easy, laxatives Regulets have satisfied thousands. Doan's Regulets have satisfied thousands. 25 cents at all drug stores.

DOLLY DAMAGED BY GUN FIRE

PORTLAND, Me., Sept. 17—A child's innocent plea for her dolly, damaged by the concussion incident to the heavy artillery practice at Fort Williams last month, started the machinery of the War Department in motion, and resulted in the issuing of an order for a board of officers to pass upon the claim.

The gathering of the official body was only prevented by the withdrawal of the claim when the little one's parents realized the amount of correspondence and "red tape" involved.

Last month little Marian Coggeshell, daughter of Mr. and Mrs. Coggeshell of New York, who have a summer home at Cape Elizabeth, discovered that her favorite doll had been broken during the gun practice.

In tears she sought her mother, who, thinking to pacify her, assisted the child in writing a letter to the adjutant general of the United States Army. It was penned on the child's own stationery, bearing a picture of Little Red Riding Hood on the top of the page.

The letter reached Washington in due season, and was referred first to Qm. Gen. A. B. Alesbire and then in turn to the commanding general of the Eastern division, then to Col. George T. Bartlett, commanding officer of the Portland artillery district, and finally to Capt. D. Y. Beckman of the Coast Artillery Corps.

The latter, acting under instructions from his superiors, ordered the board of injuiry.

SURVEYING RHODE ISLAND COAST

The recent grounding of two battleships off the Rhode Island coast has resulted in the ordering of two surveys of the coast in this vicinity. One expedition, in charge of Captain J. B. Boutell, was at work yesterday on the coast survey steamer Endeavor at the west passage of Narragansett Bay, where the battleship Locisiana struck an uncharted shoal a short time ago. This work is expected to take the entire winter. Another expedition is surveying the coast off Block Island, where the battleship Nebraska struck a rock during the recent summer maneuvres of the Atlantic fleet. This rock was on some of the old maps but left out of the later charts.

WORTH TIME AND TROUBLE

Salad Rolls Call for Care in the Making, but the Result Repays All the Outlay.

Scald one cup milk, add three tablespoons butter, one and a half tablespoons sugar and half a teaspoonful of salt. When lukewarm add one yeastcake, dissolved in one-quarter cupfuls lukewarm water and one and a half cupfuls flour. Cover and let rise, then add white of one egg beaten stiff, and flour to knead. Again let rise, shape in small biscuits, place in rows on floured board, cover with cloth and let it rise until light and well puffed. Flour handle of wooden spoon, and make a deep crease in middle of each biscuit, take up and press edges together. Place closely in buttered pan, cover, let rise, brush over with one egg slightly beaten and diluted with one tablespoonful milk, and bake 12 or 15 minutes in a hot oven. This may seem quite a process to go through, but when done and ready to be eaten one feels really repaid. They are the best I ever ate.

Premium Fruit Cake.

Sugar, three cups; butter, one and one-half cups; six eggs; sour cream, one and one-half cups; saleratus or soda, two teaspoonfuls; currants, one-half pound; raisins, three-fourths pound; citron, one-fourth pound; one nutmeg, flour. Directions, beat the eggs thoroughly, then add sugar and butter and beat till smooth; dissolve the saleratus in a little warm water and put in the cream and make the cake quite thin with flour to prevent the fruit from settling to the bottom. Do not chop the raisins, but cut them in halves and remove the seeds; else use seedless raisins. Then scald a few moments to soften, drain and flour (dredge); then before putting into the cake cut the citron in thin slices, and as you fill in a layer of cake put the citron over evenly, then more of the cake mixture and another layer of the citron and so on until the citron is evenly divided through the whole.

Banana Pie.

Line a deep plate with rich crust and bake a delicate brown. Filling: Take a scant cup of sugar in your sauce pan and cream into a generous teaspoon of butter (not melted), beat in the yolks of two eggs and two tablespoons flour, and a cup of boiling water and cook, stirring constantly until thick. Add a little vanilla after this cream is cool. Slice into the crust a layer of bananas alternated with a layer of cream. There should be two layers of each. Frost with the whites of two eggs, beaten stiff, with two teaspoons of sugar. Brown in oven. Serve cold.

Lemonade Ginger Punch.

Five lemons, one cupful of sugar, one cupful of boiling water, ginger ale, fresh mint, cold water, one-half heaping teaspoonful of gelatin. Wash the lemons and slice them; then sprinkle over the sugar. Let stand for 30 minutes, and then add one quart of cold water. Dissolve the gelatine in the boiling water and add it to the lemon mixture. Pour the whole into a punch bowl and add the ginger ale, allowing one quart of ginger ale for each quart of the other liquid. Half an hour before serving add a few stems of fresh mint.

Preserved Cherries.

Stone the cherries, preserving every drop of juice. Weigh the fruit, allowing pound for pound for sugar. Put a layer of fruit for one of sugar, until all is used up; pour over the juice and boil gently until the syrup begins to thicken. The short-stemmed cherries or the Morellas are the best for preserves. Sweet cherries will not do

REPUBLICANS SELECT PRESIDENTIAL ELECTORS

Continued from Page One.

organization were unanimously adopted.

Harry G. Clough of Manchester, Gen. George D. Waldron of Concord and W. H. Walbridge of Milford were appointed a committee

To Escort Chairman Chalmers

to the platform. Judge Barton introduced Mr. Chalmers as a representative of the highest type of New Hampshire citizenship.

Thomas F. Clifford of Concord moved that the following distinguished Republicans, who had served their party loyally in the past, should be seated on the platform: Senator Jacob H. Gallinger, Senator Henry E. Burnham, Congressmen Cyrus A. Sulloway and Frank D. Currier.

John W. Kelley of Portsmouth moved that William E. Chandler and Jesse M. Barton also be invited to the platform.

Mr Baker of Exeter moved that the ex-governors of the state, the honorable Messrs. Goodell, Smith, Rollins, Bachelder, Jordan, Floyd and Quimby, be added to the list.

On motion of Charles W. Abbott of Derry, National Committeeman Fred W. Estabrook and Treasurer W. E. Thayer of the state committee were invited.

On motion of Capt. Frank L. Downs of Manchester, the Hon. Franklin Worcester of Hollis, the Republican nominee for governor, was invited.

Not all of these gentlemen were present, but those who were in the hall accepted the invitation and took seats upon the platform, amid enthusiastic cheers.

RECORD WHEAT MOVEMENT

MINNEAPOLIS, Minn., Sept. 17—Thirteen millions bushels of grain received in thirteen business days in Minneapolis was the crop movement which shattered all records, after railways had reported in 1543 cars of grain today. The sustained movement of 1,000,000 bushels a day on the average makes the figures greater than anything ever totalled so soon after the beginning of the new crop year, which starts annually on Sept. 1.

Jelly tumblers $.23 doz. at Paul's 87 Market St.

DR. JULIA J. CHASE
Osteopathic Physician
Graduate of American School of Osteopathy under the founder of the Science, A. T. Still.
33 Market St. Telephone 586
Portsmouth, N. H.
Hour by Appointment or Telephone

Dr. J. A. GARLAND, Dentist
CONGRESS STREET
Over National Mechanics & Traders' Bank
Telephone Connection
It will be noticed by some that the old "land-mark" (The White Dental Electric Sign) at the corner of High and Congress streets has been removed. But you will find us at the same old stand.

The month of September is now on its last half.

SANTAL-MIDY
These tiny CAPSULES are superior to Balsam of Copaiba, Cubebs or Injections and RELIEVES IN 24 HOURS
MIDY

A Truthful Talk

It is impossible to make the fool wise, but any wise man may become a fool. It is a wise man who lets us make his suits because we make clothes that fit the gentleman who appreciates the folly of a bad appearance.
The harder you are to please in fabric, the better pleased we will be to serve you, as our line of fabrics embraces hundreds of the choicest patterns in both imported and domestic materials.
Stop in and look them over.
They are really worth seeing.
Army and Navy Uniforms.

CHARLES J. WOOD
MAKER OF CLOTHES OF TODAY

The Arthur E. Richardson Co
Have Your Fall Clothes Tailored To Order
your choice of 500 different cloths—new, rich, handsome and becoming.
You make your own choice of any of the nearly 500 cloths that we show, and you may have any pattern tailored into any of the 72 beautiful Fall models. Your measure will be taken perfectly and accurately here, your garment man-tailored in Chicago and delivered to you promptly with the absolute certainty of fitting you and pleasing you as nothing has ever suited you before.
10 per cent discount on all orders before Aug 24.
"THE SILK STORE"

Portsmouth Theatre
MONDAY - TUESDAY - WEDNESDAY
SEPTEMBER 16, 17, 18
Marlowe & Plunkett, Banjo Artists and Singing
Grindell & Henry, Singing, Talking and Dancing
Honey Johnson, Singing and Talking
John Collins, Picture Songs
5 REELS - LATEST IN - 5 PHOTO PLAYS
Matinee 2.15, Evening 7 Sharp, Excepting Saturday Performance
Starts Promptly at 6.45.
Same Little Price, 10 Cents — A Few Reserved Seats, 20 Cents

HOTEL WHITTIER
Hampton, N. H.
UNDER NEW MANAGEMENT
Something New in a Country Inn—American and European Plan
Rooms with Bath and all Modern Conveniences
Garage and First Class Repair Shop for Automobiles
Especially Adapted to Automobile Parties
FRED M. CROSBY, Top L. W. S. M. TUTTLE, Manager
ASSOCIATE HOUSES
HAMPTON COURT, 1223 Beacon St., Brookline, Mass.
HAMPTON COURT FARM, South Natick, Mass.

A Want Ad Pays Well

The Portsmouth Herald.

Established Sept. 23, 1884.

Published every evening, Sundays and holidays excepted, by the Herald Publishing company.

Terms:—$4.00 a year when paid in advance; 50 cents a month; 2 cents per copy, delivered in any part of the city or sent by mail.

Communications should be addressed to F. W. Hartford, Editor.

TELEPHONES

Editorial.....28 | Business.....37

Advertising rates reasonable and made known upon application.

Entered at the Portsmouth, N. H. postoffice as second-class mail matter

For PORTSMOUTH and PORTSMOUTH'S INTERESTS

UNION LABEL

OUR CANDIDATES:

For President,
WILLIAM H. TAFT
Of Ohio.

For Vice President,
JAMES S. SHERMAN,
of New York.

WEDNESDAY, SEPTEMBER 18 1912

In Holland the school teachers are elected for life. In this city some of the local politicians are hoping to get a life term of office.

The members of the Portsmouth B P O E must surely have a pull with the weather man judging by the article he furnished them on the occasion of their annual outing.

Now that Sperry H. Locke has become an aspirant for state senatorial honors on the Bull Moose ticket, it is said that in the event of his election to that high office, he will advocate the enactment of a law to allow Sunday ball playing. Who would have thought such things possible?

The New York Tribune says if the police department is weak in detective ability it is strong in ability to tell a detective story well. It was a good story which Deputy Commissioner Dougherty told of how his bureau caught the two alleged Rosenthal assasins who didn't ride to police headquarters and insist on being locked up. The unremitting surveillance of the wives and the following of them as they went daily on the elevated railroad to visit their much sought husbands and the regular losing of them as they left the elevated to finish their journey by automobile had an irresistible touch of verisimilitude—after the way the murders' automobile escaped from a throng of policemen at 43rd street. No one will question that the wives' automobile easily gave Mr. Dougherty's men the slip daily.

The Philadelphia Inquirer says no one seems to know when or where or how arose the custom or calling in straw hats on the 15th of September but such has become a general practice and it is a popular superstitution that a man is at liberty to smash every straw hat he sees after that date. This is an error that has caused a great deal of trouble.

A man may wear his straw hat as long as it pleases him to do so. Says the United States District Attorney at Washington. At present it looks as if they would be uncomfortable for a couple of weeks more.

It is a mere personll affair and the man whose hat is smashed just because of its vintage wil have a good cause for assault if he chooses to press it.

The Boston Traveller says with the opening of the schools the problems of parents do not diminish in importance; rather than increase.

Many mothers are glad when the schools open because it takes their little ones off the streets. To the poor it is a relief that is hardly to be estimated. But the ful service of our schoolhouses will not be given if parents relax their watchfulness and get into the common way of thinking that all the responsibilities is now on the shoulders of the teachers. How far soever the teachrs may go in the performance of their duties they cannot do their greatest good without the cooperation of fathers and mothers. It is the duty of every parent who has a child in the schools to learn what the school is doing for the child. Latterly visits to the schoolhouse are encouraged. Few teachers will be found nowadays who are not willing and eager to talk over progress and the plans for individual pupils.

It has been currently reported in several papers recently that the trustees of the New Hampshire college of Agriculture and Mechanics Arts at Durham are giving serious consideration to the candidacy of education from the West and South for the presidency of that institution. The state is greatly interested in its colege. There is a field for the institution in the broadest sense of a state university. A domestic science department should be added, also an educational department for training high school teachers, especially for the rapidly increasing number of agricultural courses in our high schools; short winter courses in various lines of agriculture should be opened; extension correspondence courses should be establishd for our young men and women who cannot leave home for study: and in many ways the work of the college should be broadened.

Is it necessary to go outside of the state to secure the man who can do this work? We do not think so. Several New Hampshire men have been mentioned for the place, one of whom is the state superintendent of public instrucetion, Henry C. Morrison. Mr. Morrison is heartily in sympathy with the lines of work mentioned above. He is a careful financier, as is shown by his economical administration of the normal school funds. He is held in high repute as an educator not only in New England but throughout the West, as is evidenced by his appointment as lecturer at Chicago University last summer. If we are correctly informed he has the hearty support of practically every superintendent of schools in the state for the position.

One of the prime requisites for a successful administration of the college and its upbuilding into a strong state institution is a knowledge of the educational conditions and educational needs of New Hampshire. This knowedge Mr. Morison has in a complete degree. His graduation of Dartmouth, is long and successful experience as a teacher and superintendnt of schools of our state, and the vigorous administration as state superintendent would seem to make him much better qualified for this position than any man who could be imported from distant states.

Current Comment.

Milady's Mirror.

There is no surer way of resting tired nerves than to leave the haunts of man and get near to nature in the camp, the tent, the boat or the bungalow. Rest, nature's natural life, and constant fresh air "knit up the ravel'ed sleeve of care" as Shakespeare has said.

For those who cannot go away from the city, or can go away only at night, a sleeping porch is a good substitute. There one may have many hours of restful contact with fresh, pure air. The coolness of night is restful to skin, brain, nerves and lungs. Inhaling free draughts of fresh air fills the unused portions of the lungs, and this acts as a preventive of tuberculosis, for it is these generally unused spaces in the lungs of indoor worker that harbor the germs and form a good culture medium for their growth. Germs will not grow where there is plenty of fresh pure blood It is only where this fails from poor circulation, or poor quality of blood that germs can lodge and do their deadly work.

The old-fashioned prejudice against night air has about passed away among thinking people. It arose from the now exploded theory that malarial and typhoid fevers were due to a kind of miasma that rose from the soil at night, especially where there were marshes and dampness. From this came this the belief that all air should be excluded from houses at night.

Now we know these diseases come first from protobal life, and second from germs that lodge in the intestines and grow there. By excluding the malaria bearing mosquito we avoid malaria; by disinfecting everything that leaves the sickroom in typhoid fever we prevent the spread of disease. Fresh, cool air at night is a valuable tonic.

There are still many foolish persons who exclude vilalizing sunshine and air from their best rooms for fear of fading carpets and hangings. It is far better to sacrifice carpets, which can be replaced than risk health, which cannot be replaced so easily and the efforts to regain which fill the pocket of the family physician. Blinds and shades are needed only to keep out heat in summer weather. on any upper porch can be arranged on any upper poarch or veranda, or a flat roof, by placing on the roof a wooden grating door and surrounding it with a light railing. In the country it will be necessary to arrange mosquito screens to keep out those pests. The flat roof of city houses can be used in the same way if railings be so placed that marauders cannot travel from neighboring roofs at night.

If a clergyman should be selected Dr. Thomas Chalmers of Manchester would be an excellent choice.—Keene Sentinal.

Three Men Who Have Been Nominated For the Governorship of New Hampshire.

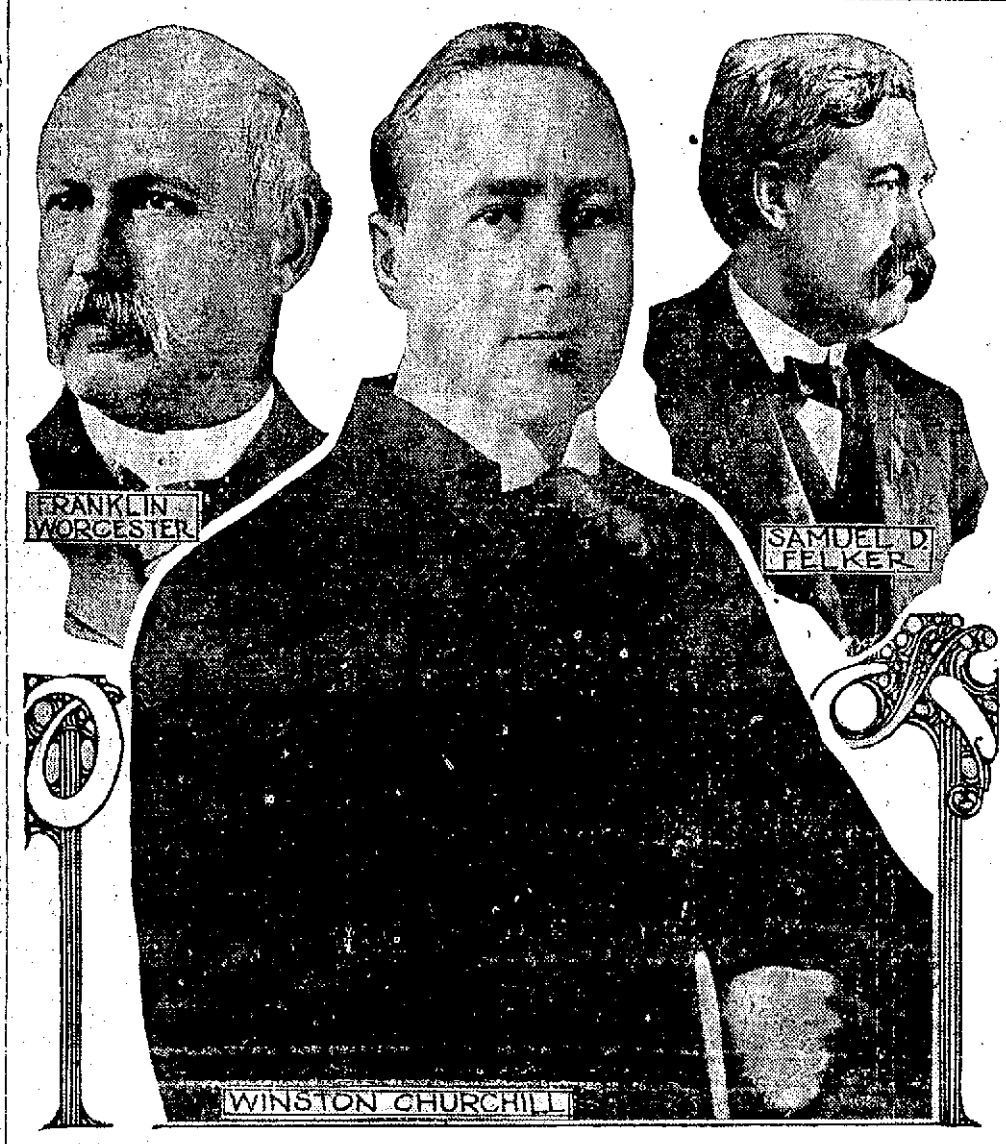

Republicans, Democrats and Progressives have named their candidates for governor of New Hampshire to be voted for at the coming election. Franklin Worcester of Hollis is the Republican nominee, Samuel D. Felker of Rochester is the Democratic standard bearer, and Winston Churchill of Cornish is the nominee of the Progressive party.

RAILROAD NOTES

The fireman of the train coming in from the Weirs Sunday night describes the showers through which the train passed on the way to Concord as something terrific. He says that he saw the lighting strike twice in the old fair grounds at Tilton, and that at that time the lights from the two sets of buildings fired by the bolts was visible. Trainmen and pasengers were in constant fear that the train would be hit, but it escaped.

A special train with superintendent McMullin of the Portland division of the Boston and Maine, and party are inspecting the division and its several branch lines.

The new Haven private car Connecticut occupied by President Charles S. Mellen and party arrived at the North station from St. Johnsbury, Vt., at 7.52 o'clock on Friday night.

The directors office of the New Haven lines has been equipped with new furniture furnished by a firm at Grand Rapids.

William A. Towner a former employe of the general store at the navy yard has taken a position as night foreman at the car barn of the Portsmouth Electric Railroad.

The Laconia car company has received another order for their passenger department this week, from the Central New England railroad a branch of the New Haven system, calling for six passenger equipment cars.

Foreman E. A. Weeks of the Boston and Maine wrecking crew and engineer George A. Mudgett of the wrecking steam derrick are enjoying a vacation in Maine.

OTHER THINGS TO BE DONE

The Herald is always glad to assist worthy charitable affairs and publishes church notices without expense, but it is rather asking too much for contributors to ask the Herald to take telephone notices of this sort, Herald office employees are busy and it takes time to do this "free service" If our good friends will send notices by mail or leave them at the office they will confer a favor.

SAILED FOR IRELAND.

Daniel J. Tracy, Superintendent of the Frank Jones Brewing Company has sailed for Ireland where he will pass the next two months.

STATE COMMITTEE.

Members Elected for Two Years at Concord Yesterday.

The following were elected members of the Republican state committee for the next two years by the several county delegations:

Rockingham—A. S. Wetherell, Exeter; R. N. Elwell, Exeter; Joseph R. Rowe, Brentwood; Warren Brown, Hampton Falls; Charles I. Pressey, Atkinson; E. L. Guptil, Sherman T. Newton, Portsmouth; George L. Chase, Newfields; John S. Corson, Hampstead; F. J. Shepard, Derry; R. W. Pillsbury, Londonderry; James Ewins, Salem; Irving Dow, Northwood; Steven A. Frost, Freemont.

Strafford—J. Frank Seavey, Nathaniel Horne, Thomas H. Dearborn, Dover; Jeremiah Langley, Durham; Alonzo L. Nute, Farmington; Malcolm A. H. Hart, Milton; Roland H. Spaulding, Rochester; J. Levi Meader, Rochester; Lawrence V. McGill, Rochester; J. Q. A. Wentworth, Rollinsford; Sidney F. Stevens, James A. Joyce, Somersworth; James A. Stiles, Strafford.

Carroll—A. Crosby Kenneth, Conway; Frank S. Lord, Ossipee; William J. Britton, Wolfeborough; William Sanborn Wakefield; Robert Lamprey, Tuftonboro; Edgar A. Stevens, Bartlett; Julian A. Smith, Sandwich; Oscar J. Avery, Effingham.

Merrimack—J. H. Gallinger, Frank P. Quinby, Arthur E. Dole, James B. Tolman, Arthur H. Britton, F. H. Blanchard, Concord; H. C. Davis, Hopkinton; Thomas F. Clifford, Franklin; A. A. Beaton, Franklin; William H. Head, Hooksett; George B. Miller, Pembroke; Newman Durell, Pittsfield; J. E. Smith, Northfield A. J. Boutwell, Hopkinton; E. F. Carroll, Warner; James L. Colby, Webster.

Hillsborough—William A. Burlingame, Charles A. Perkins, Frank L. Downs, Samuel J. Lord, John J. McAllister Jr. Leslie W. Dolloff, William B. McKay, Adolph Wagner, William Marcotte, Oscar F. Moreau, Herbert M. Walker, Manchester; William B. Rotch, Milford; George L. Exton, Goffstown; Timothy E. Driscoll, Peterborough; John Wentworth, Hudson; Reed W. McLane, New Boston; Willis D. Hardy, Hollis; J. Elso Perkins, Antrim; William D. Swart, Frederick J. Gaffney, George B. French, Fred W. Estabrook, Frank B. French, Fred W. Estabrook, Frank W. Maynard, John H. Field, Joseph Labine, Edward H. Wason, Nashua; members of executive committee, Frank L. Downs, Manchester, W. B. Rotch, Milford.

Cheshire—Waldow H Perkins, Marlow; C. Gale Shedd, Henry E. Swan, Fred E. Howe, Frank Huntress, Keene; C. Walter Fletcher, Rindge; Alexander F. Pierce, Winchester; William E. Booth, Hinsdale; George B. Leighton, Dublin, William J. King, Walpole; Member state executive committee C. Gale Shedd.

Sullivan—George W. Buss, Acworth Fred A. Battery, Lempster; Wilfred E. Hunt, Charlestown; McClellan O. Boyce, Springfield; Robert Pennman, Plainfield; William Golushe, Sunapee; John H. Glynn, Newport; Edward J. Rossiter Claremont; Herbert J. Derring, Cornish.

Belknap—E. S. Tilton, Oscar L. Young, H. B. Quimby, Laconia; E. C. Bean Belmont; J. F. Smith, Meredith; F. W. Preston, New Hampton; Ellsworth Rollins, Alton; Oscar Foss, Barnstead.

Grafton—A. F. Wentworth, Plymouth; Frank C. Churchill, Lebanon; H. W. Keyes, Haverhill; E. O. Crossman, Lisbon; Henry F. Green, Littleton; Frank D. Currier, Cannan; Charles A. Holden, Rumney; Ora A. Brown, Ashland; George H. Turner, Bethlehem; George H. Culley, Bristol John M. Gile Hanover; H. T. Morrison, Orford; Moody C. Dole, Campton, David A. Grant, Lyme.

Coos—Frank P. Brown, Whitefield; Burrett H. Hinman, Berlin; A. J. Vaillaincourt, Berlin; Merrill Shurtleff, Lancaster; Joshua Dawson, Northumberland; Alfred R. Evans, Gorham; Warren E. Drew, Colebrook Thomas F. Johnson, Colebrook; Leon D. Ripley, Stewartstown; Garvin R. Magoon, Strafford.

PEOPLES OPINIONS.

Want Other Organizations to Take a Hand.

Editor Herald—

Referring to the various communications that have appeared in the local press, relative to the Franklin Pierce Veteran Association conducting a muster will someone kindly inform the writer why the authors of these communications put the responsibility of a muster up to the Pierce Association. As I understand it, the hand tub is the proyerty of the City of Portsmouth; If this is so why don't one of the other local clubs take up this matter for instance, the Gimlet club, the Young Emmets, the Skee club or the Burdock Associates. The members of the Pierce Association have done their duty, nobly and heroically towards the city without fear of danger or thought of compensation. What noblier example of loyalty and devotion can one's imagination evch picture than that of the brave Captain of the Eureka; constantly on watch by the side of this grand old machine surrounded by a body of men whose loyalty and devotion to their hustling captain knows no boundary line. The responsibility of fighting the most destructive elements is all that citizens should expect without constantly demanding them to assume the responsibilities encumbent upon the sucess of a muster. Let the other clubs talk this matter over. A muster sometime during August or September with a play-out and clam-bake at the playgrounds would appeal to our tax payers. A big mid-summer festival with a band concert afternoon and evening, fire works and other forms of amusements if properly advertised would mean much to our merchant's. Go to it boys, start the movement for next year, out tax payers are war you to a man.

Very truly
Horace Otis Hopper.

We assure you that we will make every effort to give you complete satisfaction in all purchase made at this store. Our Men's Furnishings are of high quality and temptingly priced. We give you the assurance that your money will be refunded on any unsatisfactory purchase

ROOT, The Hatter
4 Market Street

ELIOT.

James A. Coleman passed Thursday in Boston.

Charles B. Remick of Portsmouth was a visitor here Sunday.

Lawrence Staples who attends Dental College in Boston, has been the guest of his parents, Mr. and Mrs. Lyman A. Staples for a few days.

Mr. and Mrs. Charles Foye passed Sunday in Portland, Me.

Miss Eva Hunting is the guest of her brother Fred Hunting of Portland.

Mrs. Laura Langton of Kittery was calling on friends here recently.

Miss Abbie Brown has returned after passing the season at York Beach.

Ernest Cole is filling his silo for winter use.

The Ladies' Aid connected with the M. E. church was entertained yesterday by Mrs. Frank Fernald.

Mr. and Mrs. Charles McPhail of Bedford, Mass., are spending a two weeks' vacation with her parents, R. S. Dixon and wife.

Mr. and Mrs. Clay have moved to St. Louis after residing here for several years.

Mrs. Edward who has occupied the Prince cottage the past year, leave town the last of this month being engaged in Socialistic work.

Members of the Salvation Army have been soliciting harvest offerings from the people here recently.

Mrs. Mary Hanscom was a recent visitor in Portland, Me.

Miss Ramsburg of West Virginia, was the guest of Mr. and Mrs. Samuel Dixon recently.

Miss Mary Wilson is clerking at the Woolworth store, Portsmouth.

WE HAVE HEARD THIS BEFORE.

It is reported that the treasury department proposes to abolish the following customs ports of entry: Kennebunk, where he collections were $6.19 in 1911, at a cost of $266.50; Saco, no receipts, expenses, $663; York, no receipts expenses, $500.40.

Good quality parlor brooms $.30 at Paul's 87 Market St.

WHY NOT BE WELL DRESSED IN CLOTHES THAT FIT

and *fit with style?* Fit alone is like soup without salt. *Many brands of clothes fit in a way, but none of them with just that style ginger that Stein-Bloch know how to give the picture with.* It was this skill that caught the eye of the English and opened London's gates to STEIN BLOCH Clothes.

We have the STEIN-BLOCH Clothes for Fall. *Try on a Fall Weight Suit today.*

HENRY PEYSER & SON,
"Tops of the Period"

Granite State FIRE INSURANCE COMPANY
OF PORTSMOUTH, N. H.
Paid Up Capital $200,000
OFFICERS — Calvin Page President; Joseph O. Hobbs, Vice President; Alfred P. Howard, Secretary; John W. Emery, Asst. Secretary.

AUTOMOBILE INSURANCE
Covering Fire, Liability, Property Damage Done and Sustained, placed by
C. E. TRAFTON,
General Insurance Agent
PORTSMOUTH, N. H.
Those desiring this form of insurance will find it greatly to their advantage by first consulting us

NOW IS THE TIME
to have your Lawn Mower put in order.
EWING MACHINES, CASH REGISTERS AND TYPEWRITERS REPAIRED. LOCK AND GUNSMITH.
C. R. PEARSON
Haven Court Tel. 819-21

ELECTRICAL CONTRACTOR
Houses Wired for
ELECTRIC LIGHTING, BELLS, GAS LIGHTING AND ANNUNCIATORS
SPEAKING TUBES PUT IN
Estimates Cheerfully Given
Twenty Years' Experience in the Business
G. M. D. FERNALD,
49 Hanover St.
Telephone Connection.

FOR SALE
THE SAMUEL H. AYERS PLACE
St., about 110 ft. on Middle St. 500 Middle St., corner Wibird could be made in two lots, large modern house, all modern conveniences, one of the best locations on Middle St. Apply on the premises or to
J. HOWARD GROVER
35 Austin Street

FRED W. BOLAND, D.V.S.
Veterinary Surgeon
Graduate United States College Veterinary Surgeons, Washington, D. C.
Office and Kennels
600 State St Tel. 832-M

ELKS MAKE GALA DAY OF ANNUAL OUTING

Held at Rand's Grove With Big Crowd Present--Bucks Won Ball Game and Majority of Points--Spectacular Parade on Return--Fine Time in Evening.

The twenty-fourth annual outing of the Portsmouth Lodge, No. 97, B. P. O. Elks, was held on Tuesday and it was a binger, in fact one of the largest and most successful outings ever held in this city by any organization.

The Elks were blessed with a perfect day and this brought out a great gathering of the members, nearly three hundred being present at the bake and over that number in the parade. The members included those from all of the surrounding towns, including Exeter which is in the jurisdiction of the local lodge.

The members gathered early at the Home on Pleasant street at 12.15, headed by Exalted Ruler John T Lambert and the South Berwick Band, they marched to the special cars on Market square. The march was via Pleasant, State, Middle, Congress streets, and there were 256 members in line. An automobile was provided for Mr. Elvin Newton, the veteran member of the Lodge, who stayed with the boys until the end returned in the evening tired but happy.

The outing was held at Rand's Grove at Rye, omad the chefs of the Home had proceded the members and had a lunch ready on their arrival, coonsisting of sandwiches, potato salad, etc.

The dinner which was served at two o'clock, was a mammoth bake, preceded by a fine fish chowder. The bake was made under the direction of Frank C. Leary with Everett Paul of Eliot as bake master. Mr. Leary had a fine corps of waiters present and the bake was finely served and everything done to a turn. There were over three hundred people fed and then there was enough left to supply a hundred more. Some idea of the size of the bake may be imagined from the articles used, which were as follows: 1000 lobsters, 16 barrels of clams, 75 dozen ears of corn, 2 bushels of sweet potatoes. In addition there were 8 boilers of fish chowder, 12 water melons, 75 dozen rolls, bushel of tomatoes sliced, bushel of cucumbers sliced, 25 galloons of coffee, besides the crackers, pickels, etc.

The sporting events of the outing was to be a contest between the Bucks and Bills, the members of the lodge being assigned to one or the other side so that there was a keen rivalry between the two sides in all of the events. The baseball game was the real feature and here it looked as though the Bills had the better of the argument before they started, for they had Sorette in the box and Sperry Locke catching, while the Bucks were without a pitcher of reputation, but the Bucks could not be denied and they pulled out a win, hitting Sorette freely, while the Bucks gave Wesley Ham, who pitched for three innings and Frank Newick for two, great support, Jim Scott in center making two sensational catches which were labeled two bases or better.

The Bucks started in with Ham and Frank Newick as battery and the Bills in the first inning scored two runs, Bunker being hit and a single by Locke followed by a two base hit by Cragen. They scored again in the second on a pass to Leary, after two men were down Bass was hit and Bunker hit for two bases, and again in the third Newick here went into the box and Lambert came in from second and caught, and after that the Bills were unable to score. The Bucks scored a run in the first, Haley was passed, stole second and came home on Lambert's two-base hit to the right field. In the third they tied the score, Haley started with a pass, Lambert again nailed a fast one for two bases, scoring Haley. Newick flied to center and Jones dropped the ball and Lambert scored. Rowe and Eastman fanned and Scott hit over short scoring Newick, and Ham fanned. They scored the winning run in the fourth, Mitchell getting a hit to left, stole second, and scored on a wild pitch.

The score:

Bucks.

	ab	r	bh	po	a	e
Mitchell,3b,	3	1	1	1	1	0
Haley, rf,	1	2	0	1	0	0
Lambert, 2b, c,	3	1	2	3	2	0
Newick, c, p,	2	1	1	5	0	1
Rowe 1b,	2	0	0	3	0	0
Eastman, ss,	2	0	1	0	1	0
Scott, cf,	2	0	1	2	0	0
Ham, p, 2b,	2	0	0	0	1	1
Barrett, lf,	1	0	0	0	0	0
Totals,	18	5	6	15	5	2

Bills.

	ab	r	bh	po	a	e
Bass, ss,	2	1	0	0	0	0
Bunker, 1b,	2	1	1	0	0	0
Locke, c,	3	1	2	10	1	2
Cragen, 3b,	2	0	1	2	0	0
Featherstone, lf,	3	0	1	0	0	0
Trefethen, rf,	3	0	0	0	0	0
Jones, cf,	2	0	0	0	0	1
Leary, 2b,	1	1	0	0	1	0
Sorette, p,	2	0	1	0	0	0
Totals,	20	4	6	12	2	3

Innings,	1	2	3	4	5	
Bucks,	1	0	3	1	—	5
Bills,	2	1	1	0	0	4

Two-base hits, Lambert, Cragen. Stolen bases, Mitchell, Haley, Newick 4, Eastman, Scott, Barrett, Bass, Bunker, Locke, Cragen 2, Featherstone. First base on balls, off Ham, off Newick, off Sorette 2. Struck out by Ham 5, by Newick 4, by Sorette 9. Hit by pitched ball, Bunker, Bass. Passed ball, Newick 2, Locke. Time 58m. Umpire, Dana G. Fernald.

Sporting Events.

One of the sporting events which did not count in the summary, but which was nevertheless very interesting, was a tug of war between teams captained by John Murphy and Michael Kelley. Murphy's team the Bucks, won in two straight pulls, both times getting the jump and holding it for some eight inches in the second and four inches in the first. The teams were: Ducks—John Murphy, anchor; Jerome Keefe, No. 1; Fred Hett,-No. 2; Thomas Fralic, No. 3. Bills—Michael Kelley, anchor; Daniel Collins, No. 1; Frank H. West, No. 2, and Alvin Dares, No. 3.

The events run off were as follows:

100-yard rash won by Bart Flynn, a Bill.

Standing broad jump won by Dave Sorette, a Bill, 9ft. 31.2in.

Running high jump won by Bart Flynn, a Bill, 4ft, 9 1-2 in.

100-yard dash, members over 200 pounds, won by Francis Quinn, a Buck.

Throwing a base bal won by Wesley Ham, a Buck,

Running broad jump, won by Dave Sorette, a Bill, 17ft.

Shot put, won by Dave Sorette, a Bill, 34ft.

Marathon relay race won by the Bills, Bart Flynn, Dave Sorette, Russell Badger, Henry Cragen; the Bucks team was, Jim Scott, George Downing, John Mitchell and George Ducker.

The return to this city was made a little before seven o'clock and line was formed on Haymarket Square and with every member in line with a stick of red fire they marched via Middle, Coongress and Pleasant street to the Home. There were just 304 members in line and there was a great display of red fire along the routt, the members passing between two rows of it making a very pretty picture.

At the Home there was a handsome display of fireworks under the direction of John Pearson, and this was witnessed by a great crowd of people The display was one of the best seen here outside of the Fourth.

In the evening the Home was a lively place. There was music by the orchestra, and all kinds of vocal and instrumental selections. A lunch of salads, etc., was served and it was a late hour before the twenty-fourth anniversary was officially declared over.

The Bowling Match.

The concluding event was a bowling match between teams representing the Bucks and the Bills and it was won by the Bucks, with three pinis leaway. John Mitchell was high with 276 for the Bucks, and Capstick was high for the Bills.

The score:

Bucks.

Hepworth,	86	59	67—	212
Hanson,	91	83	78—	252
Eastman,	67	87	70—	224
J. Mitchell,	92	93	91—	276
Lambert,	85	92	81—	258
	421	414	387—	1222

Bills.

Cragen,	103	79	84—	266
Stetson,	82	73	84—	239
T. Mitchell,	80	78	75—	233
Soret	82	76	65—	223
Capstick,	98	77	83—	258
	445	383	391—	1219

The Bucks Win.

The bowling match won by the Bucks gave them the win of the day with a total of 31 points to the Bills 27. The Bucks won the ball game, the 100-yard dash for heavy weights, throwing base ball and bowling. The Bills won the 100-yard dash, all of the jumping events, shot put and Marathon relay race.

NOTES OF THE DAY.

The "Best Ever," was the unanimous opinion of everybody.

Exalted Ruler Lambert and Secretary Costello may well feel proud of their work. There was nothing left undone.

There were nearly fifty automobiles at Rand's Grove.

WARNING IS HANDED OUT

Continued from Page One.

"Under the Washington convention the United States has a moral mandate to exert its influence for the preservation of the general peace of Central America, which is seriously menaced by the present uprising and to this end in the strict enforcement of the Washington conventions and loyal support of their aims and purposes all the Central American republics will find means of valuable co-operation.

"When the American minister called upon the government of Nicaragua to protect American life and property, the minister for foreign affairs replied that the government troops must be used to put down the rebellion adding: In consequence my government desires that the government of the United States guarantee with its forces security for the property of American citizens in Nicaragua, and that they extend this protection to all the inhabitants of the republic.

"In this situation the policy of the United States will be to protect the life and property of its citizens in the manner indicated, and meanwhile to contribute its influence in all appropriate ways to the restoration of lawful and orderly government, in order that Nicaragua may resume its program of reform unhampered by the vicious elements who would restore the methods of Zelaya."

The communication closed with a denunciation of General Mena, leader of the present insurrection whose revolt is declared to have been in flagrant violation of promises, without even the pretence of contending for a principle and in origin one of the most inexcusable in the annals of Central America.

KITTERY POINT

What Is Happening In the Harbor Town.

Contractor George Colby is remodelling the house of Mrs. Gertrude Farrish.

Miss Jean E. Boyd has closed her cottage on Crockett's Neck, and returned to Brooklyn, N. Y.

Mrs. Julia Graham has returned from a visit to friends in Boston.

Mrs. Thomas D. Bray has returned from a visit to her son, Wilton P. Bray in East Kingston, N. H.

The funeral of Jesse Tobey took place at the Congregational church church on Tuesday afternoon at 3.30, Rev. I. J. Merry conducting the services. Interment was in the church cemetery.

Capt. Harry Handoff returned on Tuesday from a visit to friends in Boston and Wakefield, Mass.

William Frisbee of York has purchased the large unfinished motor boat belonging to Capt. Hancock, lately stationed at Fort Constitution. She has been towed to Boston for completion, and will be used in carrying parties from York Harbor.

Aaron B. Cole and Elmer Burnham attended court in Alfred on Tuesday.

Dr. N. C. Haskell returned to his home in Cambridge, Mass., from Cutt's Island on Tuesday.

Some idea of the intensity of the newly installed lighting apparatus at Whalesback may be formed from the fact that included in the outfit furnished by the government, are smoked glasses to be worn by those tending the light through the night.

Mr. and Mrs. Fred Bunker of Dover are visiting the latter's mother, Mrs. Jane Patch.

Mrs. Winfield L. Tobey returned on Tuesday from a visit to Mr. and Mrs. E. S. Cooper in Stratham, N. H.

Joseph F. Dow, Charles T. Tobey, Clarence Drew, Ernest Grace, and Charles A. Bedell have received calls from the Navy yard.

Mrs. Victor Amee is confined to her home by illness.

The K. F. G. Fancy Work Club will be entertained by Mrs. George A. Kimball on Thursday afternoon.

Dr. and Mrs. Fulleston of Cleveland, Ohio, called on friends in town on Tuesday.

FOR SALE—13 room house off B. M. station, with large flower and vegetable garden, very desirable for a boarding house or to let as double tenement. For terms and particulars inquire of George H. Dixon, 149 Cass Street. tfr.

KITTERY LETTER

Breezy Items From Village Across the River.

Ladies' Circle of the Second Christian church will hold an apron, food and candy sale in the vestry, Thursday afternoon.

The first rank team of Constitution Lodge, No. 88, Knights of Pythias has received an invitation to confer the rank for Damon Lodge of Portsmouth in the near future. All members of the team are requested to be present at the next meeting. A light lunch will be served after the meeting.

Mr. and Mrs. Orr, who have been living in the tenement over Geo. O. Atherne's office, have disposed of their household furnishings, and gone to Indiana where they expect to make their home in the future.

Frank E. Donnell was a visitor in Alfred, Me., on Tuesday.

Mrs. Charles Jones of Kittery Depot is slowly improving from her illness.

Whipple Lodge, I. O. G. T., meets tonight at Grange Hall.

Mr. and Mrs. John Grant of Government street have been recent visitors in Manchester.

Mr. and Mrs. John Dixon of Government street are receiving congratulations on the birth of a child.

Earle Chick of Kittery Depot went to Exeter Tuesday, where he entered Phillips-Exeter academy.

Mrs. B. F. Lombard has been entertaining a party of ladies from Biddeford and Saco at her bungalow at Kittery Depot.

Mrs. E. E. Shapleigh was in Alfred on Tuesday on business in connection with the recent burglary.

Many from here are planning to take in the minstrel show at Music hall on Thursday evening.

Bear in mind the harvest supper of Whipple Lodge, I O G F next Wednesday evening, Sept. 25 at 5.30 o'clock at Grange Hall.

GORHAM STABLE HAND GORED BY A VICIOUS BULL

GORHAM, ME., Sept. 17—Howard Taylor employed as a stable hand at Herman Hurst's stock farm, Stroudwater was badly injured at the Gorham fair grounds this forenoon, when he was gored by a vicious bull owned by Irving Gordon of Gorham.

Taylor had been left in charge of the animal in the absence of the owner, and when he attempted to enter the stall was crowded into a corner by the animal and gored, being badly lacerated about the abdomen. Bystanders with pitchforks drove the infuriated beast away from the nearly unconscious victim and he was hurriedly removed to a nearby stall, where he was attended by Dr. Brendon of Springvale, who was on the grounds. An examination showed that Tayor was in a very serious condition and the physicians ordered the man taken to Gorham where he could be properly cared for. The exact extent of Taylor's injuries could not be determined, but it is believed that he will recover.

THE DRY CLEANSING Process does not only clean the spots but the whole piece of goods. Up to date dry cleansing 47 Congress street, room 6. Frank Cole, Prop.

SAVINGS MADE

AND DEPOSITED With This

strong bank regularly means not only 3 1-2 per cent interest added to the amount, but a fund from which expenses can be paid later for

Education, Travel, Business or Adversity

Money never outgrows its usefulness, so keep saving and depositing it with this bank.

PISCATAQUA SAVINGS BANK,

C. A. HAZLETT, President.
C. W. BREWSTER, Treasurer

"Pleased To Meet You!"

Will you come into our store and let us introduce you to the famous

Fitform Clothes

They make friends easily--aristocratic looking styles with all the earmarks of custom made. When you try them on you'll be surprised that such elegant, form fitting clothes can be sold at such moderate prices.

N. H. BEANE & CO.,

Head to Foot Outfitters,

5 CONGRESS STREET, PORTSMOUTH, N. H.

THE SIEGEL STORE, 57 MARKET ST.

Special Sale All This Week

Of Manufacturers' Sample Suits and Coats for Ladies, Misses and Children at One-Third of the Regular Prices.

Our buyer in New York has purchased the Entire Sample Lines of Several High Class Manufacturers at One-Third of the Regular Prices and has sent us a part of the stock and we have placed them on sale here. If you are looking for something special in the line of a Suit or a Coat you will find it here at a saving of $5 00 to $ o'co on a Suit or a Coat.

We Send Goods on Apprval to Any Part of Rockingham County.

NOTICE---We Make All Alterations Free by Five Expert Fitters.

THE SIEGEL STORE, 57 MARKET ST.

THE STORE OF QUALITY FOR THE PEOPLE

FALL TERM

Begins Tuesday, Sept. 17, 1912.

Thorough and Competent Courses in Combined Business and Shorthand, Shorthand and Typewriting, Private Secretarial, Civil Service Preparatory, English, Penmanship, under the supervision of experienced and competent teachers.

Day and Evening Sessions.

WRITE FOR CATALOGUE.

OFFICE HOURS—2 to 5 P. M. and 7 to 8.30 P. M. daily after Aug. 31, 1912.

PORTSMOUTH BRANCH

Plymouth Business School

OPPOSITE POSTOFFICE. TELEPHONE CONNECTION.

A Reliable Source of Information for Women Investors

Women of to-day are, as a rule, well informed on almost all subjects except investment. The value of money is to them an open book. Economy, thrift and buying ability are native qualities more highly developed in women than in men, but very few women know how to invest the money that they know so well how to save.

The sources of sound investment information have until recently been rather limited and many women have hesitated to seek expert advice on account of an instinctive dislike of discussing their affairs with strangers.

Almost all women have some general knowledge of investment matters, just enough indeed, without a thorough understanding of the rudiments, to be a source of danger rather than of safety. This may explain why so many women are the victims of fraudulent finance.

With these thoughts in mind, we have prepared for the benefit of women investors an elementary investment text book, in story form, entitled "A Financial Courtship." Careful readers of this book should be able to discriminate between unsound and speculative propositions and investments for safety and income.

"A Financial Courtship" may save you hundreds of dollars. It will cost you nothing, for its distribution is a part of the Rollins Service in the interests of conservative investment. Your correspondence and your visits to our offices will be attended with every courtesy.

E. H. ROLLINS & SONS

Founded 1876

INVESTMENT BONDS

1421 Chestnut Street Philadelphia | 200 Devonshire Street Boston | 43 Exchange Place New York

Chicago Denver San Francisco Los Angeles

JUST RECEIVED

1912 Stock of Foot Ball Goods

Spalding, Wright & Ditson and D. & M. Lines

All Fresh Goods, Not Left Over From Last Year.

A. P. WENDELL & CO.,

2 Market Square.

THE CELEBRATED

Commercial Club Whiskey

Has Stood the Test of Years.

W. H. CARTER, Sole Owner.

With REVERE DISTILLING CO.,

No. 579-589 Atlantic Avenue,

BOSTON, MASS.

FOR SALE BY ALL FIRST CLASS DEALERS

THE BOSTON ELEVATED INDICTED FOR COERCION

BOSTON, Sept. 17—An indictment charging coercion of employes was returned against the Boston Elevated Railway Company in the Superior Criminal Court today, before Judge Raymond.

There are four counts in the indictment, the first charging in the coercing of John J. Van Wart into an agreement not to join a labor organization, as a condition of his continuing in the employ of the company; the second, charging the coercing of Frank J. McGuire into a similar agreement; the third, charging generally the coercing of emideyes into such an agreement as a condition of their securing employment in the company.

The maximum penalty for each offense is a fine of $100.

The indictment is drawn under chapter 514 of the Acts of 1909, relating to the intimidation and coercion of employes.

The Grand Jury investigated charges preferred by James H. Vahey, counsel for the Car Men's Union at the time of the strike of the employes of the company.

Six division superintendents were indicted for perjury, it being alleged that they falsely swore before the State Board of Arbitration and Conciliation that they did not discharge employes because of their activity in the formation of the union or while members thereof.

The men claimed they were discharged because of such activity and most of them maintained there was no other cause assignable for their discharge. In other cases men had been complained of some time before but nothing was done to them until they became members of the union or were active in the formation of it when they were discharged, they said.

Later the Grand Jury made a further investigation and decided to hold the company responsible for the discharge of the men. Section 19 of the statute under which the indictment is drawn provides that no person shall himself or by his agent, coerce or compel a person into a written or oral agreement not to join or become a member of a labor organization as a condition of his securing employment or continuing in the employment of such person.

Dist. Atty. Pelletier holds that a corporation can be indicted under that section as an employer, being a person within the meaning of the law.

He contends that for the coercing of employes by division superintendents or other subordinate officers or agents of the company, the company, as the employer, is criminally responsible under the statute.

No specific penalty is provided in this section, but the statute contains a general clause providing a penalty for the violation of any section wherein no penalty is stated.

John R. Manning, clerk of the court, gave formal notice to the company of the indictment and later, it is expected, that counsel for the company will enter a plea for it.

Why I Bought a Cadillac

That is easily explained by comparing some other car with the Cadillac.

Any Car at any price will be honored by comparing it with the Cadillac, the original and only positive self-cranker to date.

1913—CADILLAC—1913

$2000 Complete

40-50 h.p.—4½ in. Tires—120 Wheel Base

Top-shield, demountable rims, pump jack, tools, repair kit, Warner speedometer, with electric light, gasoline gauge.

A strictly high grade car, powerful, economical and luxurious; with trouble and doubt left out.

CHAS. E. WOODS, BOW STREET, PORTSMOUTH, N.H.

Agent for Rockingham, Strafford and York Counties—Catalog mailed for the asking.

IF you want to buy or sell Real Estate in Portsmouth or vicinity there are three things to be remembered.

First— The Name—Clarence H. Paul.

Second—The address—9 Congress Street.

Third—The Telephone Number—322-W.

With these three facts firmly fixed in your mind the result is sure to be

SAFE SPEEDY AND SATISFACTORY

CLEAN READING CLEAN SHAVING

THIS PAPER PROVIDES BOTH

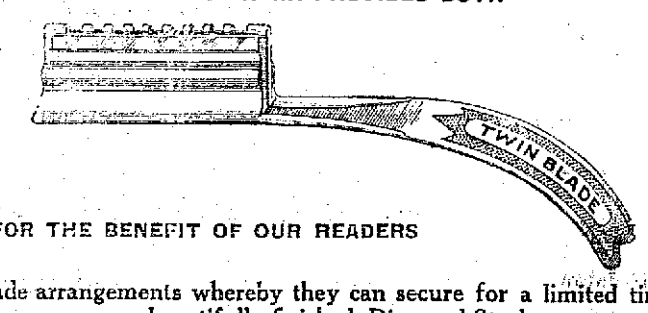

FOR THE BENEFIT OF OUR READERS

We have made arrangements whereby they can secure for a limited time only, this beautifully finished, Diagonal Stroke

TWIN BLADE SAFETY RAZOR

Regularly sold for $1, for one coupon cut from this paper and only 48c.

This is the only safety razor we have seen that makes a professional barber's stroke possible.

It is constructed on an entirely new principle and does away with the sensation of pulling, scraping and tearing, the common fault of the ordinary "hoe-type."

The peculiar curve of the handle so fits the hand that you get an unusually firm grip, absolutely preventing vibration and permitting a natural, sweeping, DIAGONAL STROKE.

This razor is better finished than razors costing many times as much, and will give you more real satisfaction than any razor you can buy, no matter what the price.

For the convenience of our readers, the Portsmouth Herald has made arrangements with The Tilton Drug Co., 31 Market St., to redeem this coupon.

THIS COUPON properly filled out and presented to The Tilton Drug Co., 31 Market St., with 48c (52c by mail), entitles the bearer to a dollar TWIN BLADE SAFETY RAZOR, with the compliments of The Portsmouth Herald.

Name .....

Address .....

OLD RELICS FOUND

Glimpses of Early Life in Egypt Are Unearthed.

Remarkable Discoveries Made by Prof. Edouard Naville at Abydos and Its Neighborhood—One of Richest Sites in Old World.

Cairo, Egypt.—Fascinating glimpses of early Egyptian life were revealed at an exhibition recently held in London. The exhibits, which were the result of the season's work of the Egypt exploration fund, under the direction of the great Egyptologist, Prof. Edouard Naville, at Abydos and its neighborhood, included some excellently preserved mummies, early implements and carvings, and some grotesque vases not unlike English Toby jugs. In the great Temple of Osiris, a carving was found depicting the Pharaoh of the Exodus playing draughts.

Abydos is one of the richest sites in Egypt, and many explorers have reaped a rich harvest from its temples and tombs, but the work of this expedition seemed to prove that much remains to be done before the whole story of Osiris is revealed. On one table were displayed objects obtained from a prehistoric village, the remains of which were found a little to the west of the great Temple of Osiris. Hitherto the archaeologist has been dependent on objects obtained from the graves of the prehistoric age, but in this case the relics of this ancient life were found on the site of a hut village. They include the long, flat stones and corn rubbers which were used to grind the wheat or durrah for bread, sword, spindle whorls, bone needles, horn borers, and harpins, and some slate palettes for rubbing eye paint. Fruit knives saws, and scrapers showed signs of use, and gave all the appearance of being in the same condition in which they had been left by their original owners.

These primitive men were no mean artists, as the impression of a cylin-

The Domestic Furniture of 5000 B. C. Dinner Trays and a Water Dipper.

der seal on clay, representing a procession of animals, notably an elephant and birds and a small clay figure of a dog, eloquently testified. The settlement belonged to the late Neolithic age, but some objects of pure copper, not bronze, were found—a ring-chisel and some fish hooks. An important find in this ancient village was a furnace or kiln used for baking the hand-made pottery, of which a model was exhibited, the original having been retained at Cairo.

One of the most important of the works achieved by the expedition was the excavation of the Osireion, or temple of Osiris. This was a great subterranean temple consisting of a passage some three hundred feet long leading to halls and chambers. The temple was the work of Seti II., of Merompiah, the Pharaoh of the Exodus.

The walls of the passage are covered with sepulchral stones and inscriptions describing the passage of the dread king through the gates of the Underworld. In one scene the king is represented playing draughts with pieces in the form of animals. The construction of this subterranean marine is very fine. The walls of the chamber are of the finest limestone covered with beautifully cut inscriptions. The great hall has a bath of sandstone, faced inside with red granite. No royal body was found in the tomb, but there is little doubt that it rested there for a time until removed to the tombs of the kings at Thebes where it was found a few years ago.

PAPE'S DIAPEPSIN ENDS INDIGESTION

Gome It! No Sour, Gassy Stomach or Dyspepsia in Five Minutes

You don't want a slow remedy when your stomach is bad—or an uncertain one— or a harmful one—your stomach is too valuable; you mustn't injure it with drastic drugs.

Pape's Diapepsin is noted for its speed in giving relief; its harmless, its certain unfailing action in regulating sick, sour, gassy, stomachs. Its millions of cures in indigestion, dyspepsia, gastritis and other stomach trouble has made it famous the world over.

Keep this perfect stomach doctor in your home keep it handy get a large 50 cent case from any drug store and then if anyone should eat something which doesn't agree with them; if what they eat lays like lead, ferments and sours and forms gas; causes headache, dizziness and nausea; eructations of acid and undigested food—remember as soon as Pape's Diapepsin comes in contact with the stomach all such distress vanishes. It's promptness certainty and ease in over coming the worst stomach disorders is a revelation to those who try it.

BAPTIST CONVENTIONS.

To Be Held in This City the First Week in October.

The 88th annual meeting of the New Hampshire Baptist convention is to be held in this city on Oct. 1, 2, 3. Rev. J. B. Wilson of the Pleasant Street church, is the president of the minister's conference that holds its anniversary at the same time.

DEVELOPING THE GRIP

SIMPLE AND AT THE SAME TIME BENEFICIAL EXERCISE.

Utilize the Read Newspaper in Healthful Way, and Muscular Power, Astonishing in Its Volume Will Result.

After you have read your morning paper and want to rest your brain by a little exercise in which the newspaper may still play an important part, the writer suggests that you adopt the method of a friend in New York city. It is simple, yet quite ingenious, as it stimulates energy in a mild way and is especially helpful on mornings when you do not feel inclined to exert your strength.

Take in each hand a corner of an ordinary sheet of newspaper and crumple it up until the four corners are brought into the palms of your hands, forming paper balls. Avoid assisting in the process by pressing the hands against the body. The result is surprising. Every muscle will be brought into sympathy with the muscles of the forearm in the effort to secure the last corner (to completely hide the sheets in your hands.) Your nervous force and blood circulation are thus pleasantly stimulated.

Practice this from one to two minutes, beginning slowly and gradually increasing in speed.

When you have succeeded in forming these paper balls you can use them in the same manner as you would use a grip machine; that is, grasp them as tightly as you can and then release the grip without opening the fingers entirely, repeating this alternate action grasping and releasing—about seventy-five times a minute. By so doing you will develop a powerful grip. Simple as this paper grip machine seems it is superior in many ways to many of the manufactured devices.

This exercise does not make the hands callous nor does it enlarge or deform the joints. It massages the flesh of the inside of the hands, including the thumb, and gives them beautiful outlines.

The gentleman who discovered this novel form of exercise puts it to a practical test in the winter season. He carries these paper balls in his coat pocket and keeps his hands warm by the exercise of grasping them tightly and rapidly. He has developed such strength in his fingers thereby that he has no difficulty in tearing a corner off a full deck of cards or of lifting with one finger a good-sized man by the belt.

There is something decidedly fascinating in the exercise. Try it.

Had Confidence in Christians.

Dr. Courtney H. Fenn of Peking relates a significant incident of the recent disorders in China, says the Far East. At Paotingfu the local banks were so much frightened at the revolutionary outlook that they suspended every sort of payment across their counters. Not even government officials nor teachers of government schools were able to get money for necessary expenses. But a missionary in the city found it important to obtain $200 for current outlay at the mission, and he sent a messenger with an appeal for this sum. Greatly to his surprise, the messenger returned with $500 in currency and an offer from the bankers of $500 more if the mission would be kind enough to take it. The bankers were in serious doubt whether the government was going to continue or not, but they were entirely confident that Christian missions would persist, and that money loaned to the missionaries was really safer than in their own coffers.

Pleasant Rainy Day.

As a very little girl I was much depressed by stormy weather and hated rainy days. Then when I was nine I went to live with Great-Aunt Huldah. On a disagreeable afternoon she would be sure to say, "Such a horrid day! I must have something good for supper." And she always did.

So my point of view changed and I began to look forward with pleasure to having stormy weather. Now that I have children of my own I profit by that experience and always contrive to have some little delicacy on rainy nights. It may be waffles or a loaf of their favorite chocolate cake. If I haven't time for that, I arrange to have them make candy or pop corn after supper. I find that my husband enjoys the "surprise" almost as much as the children, and a rainy evening is a real festivity in our house.—Housekeeper.

Real Greatness.

A great man is always willing to be little. While he sits on the cushion of advantage he goes to sleep. When he is pushed, tormented, defeated, he has a chance to learn something. He has been put on his wits, on his manhood. He has gained facts. He learns his ignorance; is cured of the insanity of conceit; has got moderation and real skill. The wise man always throws himself on the side of his assailants. It is more to his interests than it is to theirs to find his weak point. The wound cicatrizes and falls off from him like a dead skin, and when they who would triumph, lo! he has passed on invulnerable. As long as all that is said against me, I feel a certain assurance of success; but as soon as honeyed words of praise are spoken for me, I feel as one that lies unprotected before his enemies.—Ralph Waldo Emerson.

ENDS A MOTION PHOTO FIGHT

Montclair, N. J., Lets Amusement Concerns In After a Debate of Two Years.

Montclair, N. J.—After debating the subject more than two years, the town council has decided to grant a license for a moving-picture show in Montclair. The applicant will spend $100,000 on his building and plant and will pay a fee of $1,000 a year. No vaudeville performances will be allowed under his license. For the past two years Montclair has enjoyed the unique honor of being the only city of its size in the country with no moving pictures.

More Women Use Alcohol.

London.—According to a report made to the Eugenics Congress by Dr. Magnan, chief of the Paris insanity bureau, alcoholism among women is increasing yearly.

QUEER FIREFLIES IN JAPAN

Insects Are Much Larger In Nipponese Country Than Here and Are Worshiped by Lovers.

Tokyo, Japan.—In Japan, says Mock Joya in the Strand, fireflies are more than mere beetles. They are Cupid's light to guide lovers, souls of ancient soldiers, the devil's snare to tempt wanderers to death. In their light of magic gold with a tint of emerald-green, the Japanese see stars of hope, sorrows of broken hearts, the everlasting spirits of warriors, but most of all the joy of love and lovers.

Whenever they see the glimmering faint green light of fireflies hovering over the stream running into the darkness of night the Japanese dream of love and loving hearts. The light of fireflies is the guide of lovers going along the narrow paths through the

Typical Japanese Garden.

rice field on dark nights to meet their sweethearts.

The Japanese fireflies are much larger and give brighter and more steady light than those seen in Europe or America. In old days many poor Japanese students, unable to buy candles, were wont to gather fireflies in a bag and read their books by their light. The Hotaru-kago (firefly cage), made of fine laces, placed on the veranda or hung among the trees in the garden, gives almost as bright a light as the large stone lanterns, but much more quaint and dreamy.

Fireflies are plentiful everywhere in Japan. They are not at all afraid of human beings, and will often alight upon the dress, and even on the hair or hands. It is not seldom that fireflies fly into one's pockets or sleeves.

During the daytime fireflies sleep under the shelter of grasses near streams or ponds. In this state they are terribly ugly. But as soon as the sun sinks beyond the western hills and the evening darkness begins to gather they wake from slumber and light their tiny gleam of greenish-yellow. At first they are timid and will not venture from their hiding place until it is utterly dark. But some of the more brave and restless attempt to fly from their day shelter before it is quite dark and show their faint light under the deep shadow of great trees or under the cover of low stone bridges over the stream.

When the evening mist covers the water and the trees and grasses dark and cool, a single glimmering firefly flying over the water lures others to join it, and presently half a dozen, a dozen, and then twenty lights gather round the first light. Then they are everywhere, aloft in the air, floating upon the faintly glimmering flow of water, and playing among the tall grasses, which seem almost transparent where the fireflies gather thickest.

Y. M. C. A. TO OFFSET RIDERS

Association Hires Clergyman and Cornet Soloist for St. Louis Street Service.

St. Louis, Mo.—In an effort to offset the demoralizing effects of Sunday automobile "joy riders," the St. Louis Y. M. C. A. has engaged an automobile clergyman and a cornet soloist for use Sunday afternoons. Every Sunday afternoon the automobile will proceed slowly along the thoroughfares most used by "joy riders." With the cornetist playing hostily, the car will creep along, followed, it is hoped, by a slowly moving audience. When a sufficient crowd has been collected the minister will preach on Sabbath observance.

The plan is to reach both the automobile parties and the crowds that usually line the streets to see the gay parties whiz past.

BARS HIGH SCHOOL FRATS

St. Joseph, Mo., Board of Education Requires Students to Sign Non-membership Pledge.

St. Joseph, Mo.—The school board has put a ban to all secret societies in local high schools. All students entering the high schools must sign a pledge that they will not join any fraternities or sororities. Expulsion will be the penalty for a violation of the pledge.

Accused of Cruelty to a Lobster.

Philadelphia.—While contending that he could not say whether or not a lobster is an animal, Magistrate Haggerty has held John Maudosaur for trial. The Humane society accused the latter of being cruel to a lobster.

Worms Destroy Property.

Washington.—An army of worms have destroyed $8,000,000 worth of property in the south and in some instances have congregated on railroads in such numbers as to stop trains, according to an official report.

WHEN IN New York STOP AT THE NEW FIRE-PROOF

NAVARRE

Seventh Ave. & 38th Street

BUSINESS MEN FAMILIES TOURISTS

Maximum of Luxury at Minimum of Cost.

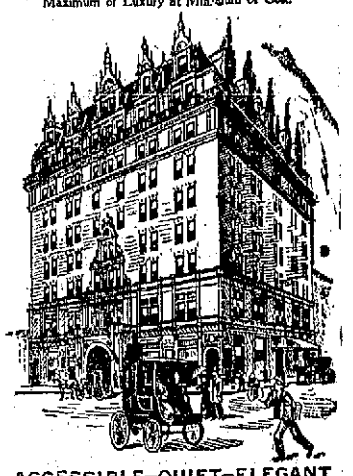

ACCESSIBLE—QUIET—ELEGANT

Within Five Minutes' Walk of Theatres, Shops and Clubs. 200 Feet West of Broadway. New Dutch Grill Rooms. Largest in the City. Electric Cars pass Hotel to all Railroads.

EUROPEON PLAN

$1.50 per Day WITHOUT BATH $2.00 per Day WITH BATH

Suites, $3.50 and upwards

SEND FOR COLORED MAP OF NEW YORK

EDGAR T. SMITH, Managing Director

Plaza Hotel, Chicago, under same management.

KEEP COOL

VENTILATED OXFORDS

are the thing

¶Outing Shoes and Moccasins to vacationize your feet.

¶If you can't get yhat you want in Laces, Bows and Polishes elsewhere, call at

GREENE'S

FINE REPAIR WORK AT SHORT NOTICE

CHARLES W. GREENE,

Shoe Repairer and Specialist,

8 Congress Street.

VITRALITE WHITE ENAMEL

for furniture, woodwork, metal and plaster, positively will not crack, blister or show brush marks. The Enamel you can wash. Give it a trial and be convinced.

61 FLOOR VARNISH

The varnish that gives a finish that lasts and will wear—heelproof and waterproof. Try it when you do your fall painting.

W. S. JACKSON

111 Market Street.

7-20-4 H.G. SULLIVAN'S

10 CENT CIGAR

Factory Output Now at the Rate of

Thirty Five Millions Annually

By Far the

Largest Selling Brand of 10 cent Cigars in the World

Factory Manchester, N. H.

H. W. NICKERSON,

Undertaker and Licensed Embalmer,

Office 5 Daniel St., Portsmouth

Residence 45 Islington St.

Telephone at Office and Residence.

THE COMPANY WITH THE PYRAMID

42 CONSECUTIVE YEARS OF PYRAMIDAL PROGRESS

ASSETS SURPLUS

NEW HAMPSHIRE FIRE INSURANCE CO.

MANCHESTER, N.H.

TOTAL LIABILITIES $2,496,304.53

POLICY HOLDERS' SURPLUS $3,229,504.81

CEMETERY LOTS

CARED FOR AND TURFING DONE

With increased facilities the subscribers again are prepared to take charge of and keep in order such lots in any of the cemeteries of the city as may be entrusted to their care. They will also give careful attention to the turfing and grading of them, also to the cleaning of monuments and head stones, and the removal of bodies. In addition to work at the cemeteries they will do turfing and grading in the city on short notice.

Cemetery lots for sale; also loam and Turf.

Orders left at residence, corner of Richards avenue and South street, or by mail with Oliver W. Ham, 64 Market street, will be given prompt attention.

M. J. GRIFFIN & SON.

John Sise & Co.,

FIRE INSURANCE

No. 3 Market Sq.,

PORTSMOUTH, N. H.

DECORATIONS

For Weddings and Flowers Furnished for All Occasions

Funeral Designs a Specialty

R. CAPSTICK

Rogers Street.

BOOK BINDING

Of Every Description

Blank Books Made to Order

J. D. RANDALL

Over Beane's Store Congress Street

MARBLE AND GRANITE

Tablets, Monuments Mausleums

OF ALL DESIGNS

My plant contains an Air Compresser, Pneumatic Tools for Lettering and Carving, Polishing Machines all run by electric power. The only plant in this section with modern appliances.

FRED C. SMALLEY

9 Waite St Portsmouth

Your Laundry Work

placed at random is productive of much annoyance and little satisfaction. Send it to the

Central Steam Laundry,

61 State St.

It will not be damaged. It will be delivered promptly and will all be there.

Telephone 508-62.

W. G. WIGGIN, PRO.

IN ANCIENT EGYPT

Body of Pharaoh Still Visible in Old Tomb.

Country Always Irredeemably Mohammedan—The Tourist Is Awakened at Dawn by the Muzzein Calling All to Prayer.

Cairo, Egypt.—The old, old Egypt—the Egypt of the Pyramids, the Sphinx and the temples of the Upper Nile. One can never forget it, though no one can fully describe the sensations it arouses. It is, indeed, impossible to paint with a pen the sapphire blue of the sky, that interlude of color between the golden glow of the African sunset and the Egyptian darkness. As I walked about through the broken columns of Karnak and saw still guarding the doorways the statues of kings in the Temple of Luxor carved 1,500 years before Christ—as I groped down the long stairways into the tomb of Amhenotop III, where the body of the ancient Pharaoh, still visible, has lain for more than 30 centuries; or standing under the bright tropical sun upon the towers of the Temple of Denderah, beautiful in the memory of the Egyptian Goddess of Joy and Love, one looks far across desert sands to the Nile, flowing through old, hushed Egypt, as Leigh Hunt says:

"Like some great mighty thought threading a dream."

But the impression, also difficult to analyze or interpret, which the western traveler and student receives before many hours in Alexandria or Cairo, is the fact that he has reached the land of the Moslem. In Egypt, Islam is the great ever-present reality. It faces one in the field as well as in the mosque, in Egypt's laws as in her social customs, in her homes and in her schools. Egypt has often changed her conquerors; indeed, she has through generations been virtually a subject race. But since the Arabs crossed to Egypt in the seventh century the land has been irredeemably Mohammedan. On my first morning of residence in Cairo I was awakened at daybreak by a muzzein in the minaret of a mosque near by, chanting in that voice that is half a song and half a wail the Mohammedan call to prayer.

This call is answered not by a few people in one particular social strata of life, but by a whole nation. I have seen a mosque full of students and stately sheikhs leave their books for these daily summons to prayer, which if they are true Moslems they obey five times each day. I have seen the

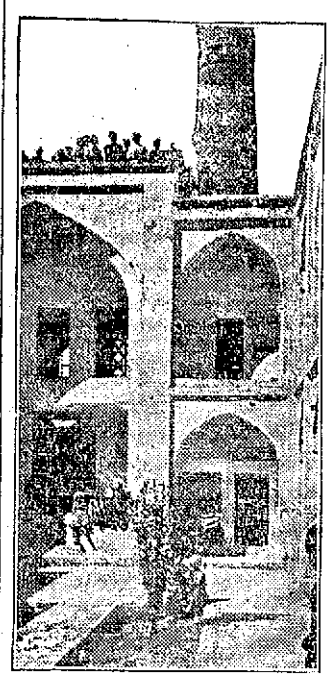

Courtyard of Egyptian Palace.

humble shopkeeper checking his routine of trade to bow behind his counter toward Mecca; I have watched the tired fellaheen stop the loading of his camel and kneeling by his waiting beast echo the name that reverberates through all Egypt—the name of Allah.

And not only in peace, but also in war, this faith with its magic watchwords has been mighty. "The Koran and the Caliph!" has been the greatest battle cry of Moslem soldiers. Today even, a verse from the Koran will bring the Mohammedan zealots to their highest pitch of frenzied fighting.

It is very entertaining to observe the dogs in a large glass case on the ground and just at that level where you can look them over properly. The slughi, or gazelle, hound is interesting, although the coats of the specimens are not at their best. The slughi, we are told, is one of the oldest breeds of dogs, being represented (under the name of zeiughi) in the frescoes on the tombs of Ben-Hasan in the valley of the Nile, Egypt.

I have read somewhere that the three earthly things an Arab most admires are his horse, his slughi and his wife's earrings. A copy of one of the fresco paintings is shown in the wall case on the north side of the hall. The true slughi is kept by the tribes of the eastern deserts, the finest strain being in the possession of Bedouin chiefs. The breed is also known as the Syrian or Persian greyhound, although short haired dogs are likewise included under the former name. These dogs are used for hunting gazelles, hares and other game, often with the assistance of falcons, which fly at the head of the quarry.

Dear Madam—

Evenings are chilly now. Fires will soon be needed for an hour or so each night. Inconvenient? Yes, it is annoying to kindle a fire for such a short time. But is it necessary? Why not install a Gas Heater? You can run it just when and where you want to and put it in or out of action as you think necessary

PORTSMOUTH GAS COMPANY

ALWAYS AT YOUR SERVICE

WARM WEATHER FOOD

LIGHT, APPETIZING REPASTS FOR THE HOT DAYS.

All Kinds of Delicious Salads That May Be Easily Prepared and Are Inexpensive—Stuffing for the Tomatoes.

As soon as the really warm weather comes in housekeepers are on the watch for anything that will be a change, or tend to tempt the appetites of those in her family.

Elaborate dishes requiring time and skill, to say nothing of their cost, she will pass by, but simple, inexpensive additions to the daily menu are sure to be welcomed, writes Elizabeth Lee in the Chicago Daily News. For instance, a salad made from toast and hard boiled eggs is not as well known as it should be.

To prepare it stale bread is toasted a light brown. The crusts are cut away and the square cut diagonally. One-half is piled with the grated yolk of egg, the other with the white finely chopped. The two are placed together and laid upon them may be boned sardine, a little salmon, lobster, or any fish at hand, covering with mayonnaise. The toast is transferred to a crisp leaf of lettuce.

As most housekeepers keep mayonnaise on hand this dish is quickly prepared, and at very little cost, too. For lunch this makes quite a substantial meal. Those who like peppers will find a sprinkling of the green shells both attractive and tasty.

Another inexpensive salad quickly prepared is made by mixing two tenent squares of cream cheese with enough cream or milk to form a paste. To this is added a small onion chopped fine, a half cup of any kind of nuts chopped, and salt to taste. This is piled upon lettuce leaves, each one garnished with a sprig of parsley.

In making chicken salad if one runs short of the meat a nice way of helping out is to inclose the salad in a ring of ham jelly. You make just a plain jelly with the gelatin slightly salt, and when almost cold beat in a little cream or the white of an egg and a half-cup of potted ham. Place in ring shape upon the dish and fill with the chicken salad, when you will have a most delicious and attractive looking salad.

Any bits of food left over in the ice box can be used up to make a stuffing of tomatoes. The inside of the tomato is taken out and mixed with almost anything at hand. I have tasted the combination of rice, a few nuts, a hard boiled egg, a sprig of parsley, and a tablespoonful of chopped parsley as a filling and found it very appetizing. Salt and pepper to taste are added and then the tomatoes are filled. They can be baked in the oven or put on the ice to chill just as one prefers the raw or cooked food. Both ways taste good.

Chocolate Gingerbread.

One cup molasses, one-half cup sour milk, one teaspoon ginger, one teaspoon cinnamon, one-half teaspoon salt; dissolve one teaspoon soda to a teaspoon cold water; add this and two tablespoons melted butter to the mixture; stir in two cups sifted flour; finally add two squares of chocolate and one tablespoon butter melted together; bake in three deep pie plates in moderate oven for about 20 minutes.

Vanilla Icing.—Break the white of one egg into a bowl and gradually beat into it one cupful of confectioners' sugar. Beat for three minutes; add one-half teaspoon vanilla extract and when cake is done and still warm spread between and on top. This cake is best when eaten fresh.

Green Peas Waffles.

Boil the peas until tender or use left over peas; drain until very dry, then mash the pulp through a strainer; pour a cup of boiling milk into a cup of strained peas, adding a generous tablespoon of butter, one of sugar and a half a teaspoon of salt. When the mixture cools add two eggs, yolks and whites beaten separately; two teaspoons baking powder, sifted with a full cup of flour. If too thin add more flour. Bake in buttered waffle irons; sprinkle with powdered sugar and serve hot with maple syrup.

Hominy Drop Cakes.

One pint of fresh boiled hominy (cold may be used and, if the latter, break into grains as finely as possible with a fork and heat in a double boiler without adding water); one tablespoon of water, two eggs, whites and yolks beaten separately. Stir the yolks into the hominy first, then the whites; add a teaspoon of salt, if not already salted; if so, half the amount. Drop by spoonfuls on well buttered tin sheets or pan and bake to a good brown in a quick oven.

THAT LUNCH OUT OF DOORS

A Little Forethought Will Do Much to Add to the Enjoinment of the Affair.

Prepare everything you want chilled at your picnic lunch the night before. Do your sandwiches in oiled paper and pack in a box. Put your salad dressing in a can. Wet your prepared salad material very slightly with dressing in paraffine butter cases and put your hard boiled eggs in their shells in paper pails.

Wrap each box, case, or pail, separately in several thicknesses of newspaper and set on ice till morning. Also lay in several newspapers.

When packing the baskets in the morning have one exclusively for chilled foods.

Lay half the chilled papers in the bottom of this basket. Pack all your chilled packages in as closely as possible and cover with the remainder of the papers.

Arrived at the picnic grounds set in a steady place. Prepared in this way food will keep perfectly cold for at least six hours. Your egg pails make useful water pails.

Frozen Peach Praline.

Put the yolks of five eggs into a granite saucepan. Beat them until light and foamy, then add three tablespoonfuls of thick sugar sirup and cook over the water only until the mixture coats the back of the spoon; then turn it into a chilled bowl and beat until it is light. Add two tablespoonfuls of praline powder, one pint of cream that has been beaten solid and just enough thick peach sirup to flavor (a very little will be required), turn it into a ring mold with a water tight cover and bury in ice and rock salt for four hours. Serve unmolded on a platter with the center filled with sliced peaches that have been dusted with powdered sugar.

Everlast Yeast.

A yeast that is always ready, in hot weather or cold; in town or on the farm, may be had, if at each baking is saved a small quantity of the bread sponge, before any salt has been used; to this must be added about one-half the same amount of sugar for a preservative. I have used the same yeast in this way for two and one-half years now, and it is as good as ever. Freezing does not harm. No salt should be used. If in warm weather it seems to be without life, try it with a little flour and water, and it will be all right. This makes the finest possible bread.—Home Department, National Magazine.

A Fricassee of Veal.

Cut two pounds of lean veal into small cubes, blanch in salted water, and put into a casserole. Add enough good white sauce to cover the meat, season with salt, pepper, a grate of nutmeg, and three slices of lemon Peel six or eight mushrooms, add them to the contents of the casserole, cover, and cook slowly in the oven for 40 minutes, stirring now and then, and adding when the meat is quite tender a tablespoonful of cream. Remove the lemon peel before serving.

Wayside Mixed Pickles.

Two quarts of green tomatoes, two quarts of ripe tomatoes, three green peppers, one large ripe cucumber, two bunches of celery, thre large onions, one small cabbage. Chop all together Cover with half a cupful of salt and let it stand over night. Drain off all liquid in the morning. Add three pints of vinegar, two pounds of brown sugar, and two tablespoonfuls of mustard. Cook for one hour and seal.

Marshmallow Meringue.

One-fourth pound marshmallows, quartered; one cup English walnuts, broken; one pint whipped cream; mix and set in ice box for three hours; serve with syrup, made as follows: One cup sugar, three-fourths cup water; boil until slightly thick, add one cup fruit jam, raspberry preferred; have syrup cold when served. A delicious dessert.

DOGS OF OLD ARE PRESERVED

South Kensington Museum in England Contains Many Specimens of Canine.

London.—The rush to Europe season is at hand, and visiting Americans and others fond of all the animals and birds on earth are advised to visit the South Kensington museum, which is the natural history branch of the British museum, London. The Kensington building is an enormous place and only a two penny fare from Charing Cross—virtually the center of the metropolis. The collection of everything with legs and wings is nothing short of wonderful. In an ordinary zoological collection many of the most interesting creatures are asleep or otherwise behind the scenes. At South Kensington, however, every dead beast and bird is very much "alive," and one can

Ancient Egyptian Greyhound or Zeughi.

study its form and peculiarities with much detail and continued charm.

All dogs are named and their breeding, owner and records given forth in plain lettering.

The day of stuffing animals' skins with tow is over. The model of the body is now made of plaster and the skin is fitted on to the prepared block of the proportions of the living dog.

Already there is noticeable a considerable change of type, an evolution that can hardly be carried in the mind's eye among the dogs of quite recent times.

GIRL RESISTS HEAVY BOLT

Young Woman Unconscious Several Days, but Lives After Shock That Melted Steel.

Baltimore, Md.—Medical scientists are interested in the peculiar case of Josephine Jones, sixteen years old, who is slowly recovering at St. Agnes' hospital from a lightning stroke. Dr. Pierce Wilson says that one of the most interesting features of the case is the fact that for several days following the accident the girl was in a state of anesthesia caused by the terrific shock on the nervous system.

"For some days she was insensible to pain. There was no muscular paralysis, but the nervous system was numbed. On making an investigation I found that the depression made in the sidewalk where she was struck measured two feet in diameter and fifteen inches in depth. A tremendous impact caused the sinking of the earth. While in Europe, several years ago, I searched for unusual electrical cases, but this one is the most marvelous I have ever known. The body resistance of the young woman is what saved her life.

"The bolt melted her necklace and the steel rod of the umbrella she was carrying. The girl was burned the entire length of her left side, the wounds have not healed and may require a skin grafting operation."

SHOES DEFY TIME AND WEAR

Mount Joy (Pa.) Man Thirty Years Trying to Discard Them, Without a Peg Yielding.

Mount Joy, Pa.—Isaiah Zug of Milton Grove is the owner of a pair of shoes and of a pair of boots that, in a way, are as out of the ordinary as the famous slippers of Cinderella. They promise to be everlasting, for the shoes have resisted for thirty years the efforts of Zug to wear them out, while the boots would fire the enthusiasm of former Governor Pennypacker, with their record of twenty-five years' wear.

The shoes are of the variety known in the rural regions as "Sunday shoes," while the boots are his "waddags," or workday footwear.

Both pairs were the production of Abraham Ebersole, now dead, who had a cobbler and shoe shop at Mastersonville. Zug and the shoes have never missed a Sunday at church in the thirty years since Ebersole made them to order for him.

WANTED "BROWN-EYED WIFE"

And Secret Service Man Arrested Applicant as Smuggler When She Answered "Ad."

Philadelphia, Pa.—The quest of "Acil Alexander," who is in reality Gomez Wilson, one of the government's shrewdest secret service agents, for a "brown-eyed wife" has ended.

Wilson, who posed as a seedy individual, sought a woman suspected of counterfeiting and smuggling. Her eyes were known to be brown. The woman, whose name is Christin Chandler, was found in Shamokin and has been taken to Duluth, Minn., where she is wanted.

Some time ago the government received reports of smuggling being carried on between Canada and the United States, and a description of the woman was placed in the hands of Wilson, who devised the scheme of advertising for a wife whose eyes were brown. The suspect answered and was arrested.

CLASSIFIED ADS.

For Sale, Wanted, to Let, Lost, Found, Etc.

YOU GET RESULTS FROM THIS COLUMN.

1 Cent a Word Each Insertio

4 Lines One Week 40c

WANTED

WANTED—Refined woman wanted to assist during the day in care of young baby. 218 Islington St.

TO LET

TO LET—Seven room tenement, with modern improvement. Apply Rufus Wood 29 Congress St. h1w

TO LET—House No. 689 Maplewood Ave. Ten rooms, bath and pantry large garden and fruit trees. Pleasantly located on high ground and in good neighborhood. Rrent low to a good tenant. Apply to George F. Fernald, painter, directly opposite. h2w

TO LET—Building 20x20, suitable for store or office. Inquire at Margeson Bros hotf

TO LET—A small tenement for two people. Apply between 8 a. m., and 1 p. m., at No. 49 Sheafe street, except Sunday.

TO LET—Rooms for light housekeeping. Apply 112 Cass street. C&Hhwk 812

TO LET—Two large furnished rooms, 284 McDonough St. Next door to shoe factory. h6w

TO LET—Furnished rooms with modern improvements, 97 Congress street, opposite Public Library. J31hotf

TO LET—Office with private counting office, same floor with Herald, all modern conveniences including heat. Rent, $15. Inquire of The Herald. C&Htf j10

TO LET—Suite of three offices with all modern conveniences, offices at present occupied by Railway Mail Association and George A. Wood. Inquire at Herald office. C&Htf j10

FOR SALE

FOR SALE—1912 Chalmers "36" five passenger touring car, fully equipped, in good order. Address B. H. O. P. O. Box 874 City.

FOR SALE—Ten horse Maxwell runabout, with top, lamps, horn, speedometer. In first class running order A bargain at $200. Apply at Sinclair Garage. C&Htf s17

WANTED—A young man, sixteen to nineteen years of age, who would like to obtain a commercial education in exchange for services. References required. Address Box 931, City. C&H 5t s17

FOR SALE—Rooming house furniture, nearly new and complete at very low price. Low rent, good location, near post office, modern conveniences, rooms at present occupied, paying more than twice the rent. Best reasons, no fake, apply B. this office.

FOR SALE—Lodging house of 14 rooms. Run by present owner 6 years, a money-maker, and always full of lodgers. Low rent, fine location, fruit trees, poultry, chickens and a fine place for a man and wife or a lady. Box 240, Kittery, Me. C&Hwk s4

FOR SALE—A lot of pine clapboard; at $25 and $30 per M; clears at $55; extra $60. David E. Russell, Springvale, Me. h66w

FOR SALE—Medium sized safe; price right. Inquire at this office.

FOR SALE or to let, house known as Hutchinson House, corner Broad and Lincoln avenue. Apply W. J. Cater, or telephone 672.

MISCELLANEOUS

Mrs. W. T. Lucas, dealer in second hand goods of every description. Furniture bought and sold. Tel. 794W. 91 Penhallow St. Portsmouth N. H.

Have your rugs, carpets, draperies and furniture cleaned by vacuum process, whether your house is wired or not. Cabinet, upholstering and mattress work. W. A. Robbins, 110

Trafton's Forge PLANT

Shipsmiths' Work, Horse Shoeing, All Kinds of Repair Work.

GEORGE A. TRAFTON.

TRANSPORTATION

BOSTON AND MAINE RAILROAD TIME TABLE In effect June 24, 1912

Leave Portsmouth for Boston—3.16, 5.24, 6.25, 7.05, 7.30, 8.19, 10.40, 10.50, a. m.; *1.32, 1.42, 2.20, *3.10, 4.54 6.17, 7.27, p. m.; Sundays, 3.10, 5.24, 7.50, 11.00 a. m.; 2.03, 5.00, 5.40, 6.40, 7.38, 8.05 p. m.

Leave Boston for Portsmouth—5.50, 7.30, 8.45, 9.00, 9.25, **10.00, 10.25 a. m.; 1250, **1.40, 3.10, 3.30, 4.55, 6.00, 7.30, 10.00 p. m.; Sundays, 6.25 8.20, 9.00, 10.30 a. m.; 1.30, 700, 7.30, 10.00 p. m.

Leave Portsmouth for Concord—||7.27 8.34, a. m.; 12.20, 5.28 p. m.; Sundays, 7.36 p. m.

Leave Concord for Portsmouth—7.39 a. m. 12.05 ***2.55 3.40 p. m.; Sundays 9.23 a. m.

Leave Portsmouth for Dover—5.55, 9.15, 10.51 a. m., 12.22, 2.31, 5.37 p. m.; Sundays, 7.52, 10.50 a. m.; 1.25, 5.05, 5.45 9.30 p. m.

Leave Dover for Portsmouth—7.00, 9.56 a. m.; 1.47, 4.22, 5.10, 6.47 p. m.; Sundays, 7.10 a. m., 12.35, 2.00, 4.18, 7.30, 10.15 p. m.

Leave Portsmouth for York Beach—8.22, 10.53, a. m., 12.30, 2.45, 4.52, 6.50 p. m.; Sundays, 10.35, 11.27 a. m.

Leave York Beach for Portsmouth—6.45, 9.33, 11.23 a. m., 1.28, 3.58, 5.42, p. m.; Sundays 5.00, 6.50 p. m.

*Runs express to Boston.
**Runs express to Portsmouth.
||Runs Mondays only, July to Sep. 30.
***Runs Saturday only.
The Sunday schedule does not take effect until June 30.

JOY LINE BOSTON VIA RAIL $2.40 AND BOAT TO NEW YORK

Via Boat and Rail

Modern Steel Screw Steamships

Georgia and Tennessee

Daily and Sunday between Providence Pier 19, East River, N. Y.

New Management. Improved Service

CITY TICKET OFFICE

214 Washington Street, Boston

NAVY YARD FERRY TIME TABL.

Leaves Navy Yard—7.50, 8.35, 9.15, 10.00, 10.30, 11.15, 11.45 a. m. 1.05, 1.35, 2.15, 2.45, 3.30, 4.00, 4.20, 4.40, 5.00, 6.00, *7.45 p. m. Sundays, 10.00, 10.15 a. m. 2.15, 12.35 p. m. Holidays, 9.30, 10.30, 11.30 a. m.

Leaves Portsmouth—8.25, 8.45, 9.30, 10.15, 11.00, 11.30 a. m. 12.15, 1.15, 1.45, 2.30, 3.00, 3.40, 4.10, 4.30, 4.45 5.40, 6.10, *10.00 p. m. Sundays 10.07 a. m. 12.05, 12.25, 12.45 p. m. Holidays, 10.00, 11.00 a. m. 12 m.

*Wednesdays and Saturdays.

*May 1 to October 15.
||Wednesdays and Saturdays.

Colonial Line

Improved Passenger Service Between

Boston and New York

VIA RAIL and BOAT

$4.05 ONE WAY—

ROUND TRIP $7.80

WEEK DAYS and SUNDAYS

Fast and elegant propeller Steamers.

"Concord" and "Lexington"

In Commission

"Every Stateroom Has a Window."

Ticket Office 255 Washington St., Boston.

LOCAL AGENTS—H. M. SHUFELT, 101 Congress St.; MISS MARY A. M'CARTHY, at Holland's Store, Bow Street.

"QUEEN OF SEA ROUTES"

Merchants' and Miners' Trans. Company

STEAMSHIP LINES

Boston and Providence

—To—

NORFOLK, NEWPORT NEWS AND BALTIMORE.

Most popular route to Atlantic City, Jersey Coast Resorts. Old Point Comfort, Washington and the South and the West.

ACCOMMODATIONS AND CUSINE UNSURPASSED.

Send for Booklet.

James Barry Agt. C. H. Maynard Agt. Providence, R. I. Boston, Mass.

W. P. TURNER, P. T. M.

General Office Baltimore, Md.

F. S. TOWLE M.D.

PHYSICIAN AND SURGEON

350 State St., Portsmouth, N. H.

Office Hours

From 9 a. m., 1 to 4 p. m., 7 to 9 p. m.

THE D. F. BORTHWICK STORE

Interesting Showing
OF
Dress Goods and Coatings

Stylish Garments
IN OUR
Suit and Coat Department

Stencil Monograms
A NEW FEATURE IN THE
Art Embroidery Department

LOCAL DASHES

The weather ought to suit the most fastidious.

FOR SALE—Household furniture. Apply 317 Hanover street.

W. F. Woods has a tire that will really stand oil. Try it. 4t s18

Live Lobsters, Butterns, Haddock, Mackerel, meats and provisions at E. B. Downs, 37 Market street.

Some people seem to think that all others have to do is to wait on them and comply with their wishes.

Carl Sohr concert and dance at Newington tonight.

The season of activity in local secret societies has commenced and promises to be an exceptionally lively one.

The manner in which the asphalt on Vaughan street is wet down by the sprinkling carts makes it extremely dangerous for both automobiles and pedestrians.

Razors rehandled and honed, saws recut, gummed and filed, umbrellas and locks repaired keys made. W. H. Horne, 33 Daoniel St.

PORTSMOUTH THEATRE PROGRAMME

The following pictures and vaudeville will be presented today.

Picture—Land Sharks, U. S. Sea-dogs
Picture—From Forest to Mills
Two very interesting subject.
Picture—The Elopement.
One of Pathe's Best Comedies, one big scream.
Act—Gundwell and Henry.
Singers and Dancers.
Picture—The Brand Blotter.
One of those interesting dramas of Selig's.
Act—Honey Johnson
The King of Comedians
Picture—The Queen's Pity.
A French drama by Pathe.
Act—Marlow & Plunkett
Banjo Soloists
Picture—The Troubled Trails.
A Western drama with many thrilling and exciting scenes and experience by Vitagraph.

OBSEQUIES.

Jesse A. Tobey.

The remains of Jesse A. Tobey who died in Manchester, N. H., Sept. 14th arrived here on Tuesday, and services were held at three P. M. from the Congregational church at Kittery Point. Interment was in charge of Undertaker O. W. Ham.

John N. Quinlan.

A large number of sorrowing friends and relatives were at the church of the Immaculate Conception today to pay their last mark of respect to the late John N. Quinlan. The high mass of requim was offered by Rev. Father Edward J. Walsh P. R., and the music of the service was by the senior choir. Many beautiful floral emblems mutely expressed the sorrow among a wide circle of acquaintances of the young man. Interment by funeral director W. P. Miskell was in St. Mary's cemetery.

The following acted as palbearers: C. J. O'Keefe, John Sullivan, John Malsbenden, Thomas Kilroe, Timothy Donovan, John Armstrong.

Rev. Father Brennan, a relative of the deceased read the prayers at the grave.

PERSONAL ITEMS

Hon. John Scammon of Exeter was here today.

John Sanborn of Freemont was a visitor here today.

Mrs. J. L. O. Coleman is passing two weeks in Laconia.

Miss Roberta Pickering is attending Wheaton seminary.

Mrs. H. F. Wendell of South street is seriously ill with appendicitis.

Miss Emma Hartford has entered Smith College at Northampton, Mass.

John Phelan is today quietly celebrating another anniversary of his birth.

John Parsons, Chester Conlon and Ralph Brackett have entered Phillips-Exeter.

Richard S. Weston is restricted to his home on Bartlett street with a sprained ankle.

Miss Jennie Berry of Lawrence Mass., is the guest of Mr. and Mrs. Scott Somerville.

Mr. and Mrs. C. I. Pinkham and Mrs. Lilla Hawes have returned home from Manchester.

Elvin Newton, the veteran fish dealer, today reaches another milestone in lifes journey.

Miss Myrtis Ham of Eliot has returned from a weeks trip through the White Mountain region.

Hon. Henry A. Yeaton and A. E. Rand and family have completed their stay at North Rye Beach.

Miss Emma H. Hartford and Miss Dorothy Thayer left this morning for Smith college, Northampton, Mass.

B. Folsom Jenkins has successfully passed his final examination and entered the naval academy at Annapolis.

The Misses Mildred Gove, Katherine Conlon and Irene Johnson have entered the Portsmouth Training school.

Mr. and Mrs. Frank W. Smith of Framingham, Mass., are the guests of Mr. and Mrs. Winfield S. Lord of Rock street.

George A. Mudgett, Edward Weeks, Samuel Hamilton, and Elward Weeks Jr., are enjoying a fishing trip at Sebago Pond, Me.

Baily V. Emery, Russell and Leslie Leavitt, Donald Ferguson, who graduated this year from Portsmouth high have entered Dartmouth college.

Dorothy Odell, Esther Brackett, Eleanor Wentworth, Constance Noyes and Joseph Frisbee are taking a post-graduate course at the Portsmouth high school.

Miss Ethel L. Foss leaves today for Haverhill and on Thursday will start with a party on one of Bassett's specially escorted seven days trips through the White Mountains.

Rev. and Mrs. C. H. Emmons have returned from Eliot where they passed the summer, and are passing a week at the Paul cottage at Rollins farm, on the Newington shore.

Oscar L. Andrews of Boston a former employe of the general electric company, who installed a greater part of the electrical machinery in the central power plant was a visitor at the yard today where he received a warm reception among his old acquaintances.

Lobsters and fish of all kinds caught by our own boats, fresh every day. E. Jameson & Sons. Tel 653.

ITEMS OF INTEREST TO NAVY YARD EMPLOYES

Going in Reserve at Boston.

The department has issued orders directing that the U. S. S. North Carolina preceed to Boston following the review in New York to replace the Salem as a station ship.

Gunboats in the Dry Dock.

The Paducah and Nashville were docked this forenoon for repairs and painting.

Cruiser has a Dock Trial.

A dock trial of the machinery of the U. S. S. North Carolina was conducted at the coal pocket dock today.

Changes Among the Officers

Surgeon R. B. Williams, from the South Carolina, home wait orders.

Surgeon H. D. Wilson, from the navy recruiting station, Boston, wait orders.

Surgeon J. M. Brister from Naval Hospital, Annapolis Md., to the South Carolina.

Surgeon C. M. Oman, from Naval Hospital, Ney York, to the Wyoming.

Passed Assistant Surgeon G. C. Thomas from the Rhode Island, home wait orders.

Passed Assistant Surgeon G. C. Rhondes from the South Carolina to the Dixie.

Pay Director J. S. Phillips, placed on the retired list of officers of the navy from January 20, 1913; detached purchasing pay officer, navy pay office, Norfolk, Va; to leave.

Paymaster's Clerk J. B. Daniels to the Michigan.

Vessel. Movement.

The Cleveland and the Colorado have arrived at Corinto, the Sterling at Port Royal, the San Francisco and Celtic at Newport, the Castine at Provincetown and the Culgoa at Hampton roads.

The Montgomery has sailed from Newport for Philadelphia, the California from Corinto for the Gulf of Fonseca the Justin from Corinto for San Diego, Cal.; the Brutus from Guantanamo for Bluefields and the Oneida from Washington for Charleston.

The Herald Hears

That the mountain service on the Boston and Maine railroad will be continued through part of October.

That the sneak thief is still with us doing business.

That the new controling interest in the Portsmouth Beef and Provision Company are contemplating some important improvements in the plant here.

That no individual organization of this city has yet let loose for a campaign flag in either party.

That the soldiers of the 156th Company Coast Artillery returned today from Massabesic where they have ben engaged in three days target practice.

That the Billings residence on Daniel street will be sold at public auction on Saturday.

That the proceeds of this sale goes to charity.

That Everett Paul of Dover is a high liner in the preparation of clambakes.

That the one he put up for the are reported.

ed in the year of 1912.

That this spread was a great card for the Eliot resident.

That Honey Johnson the comedian at Music Hall is a star performer in his line.

That the work on the South pond and play grounds should be given to local labor.

That it does not look like a game between the P C U and All Stars on Saturday.

That the selectmen of the town of Rye will never be handed any blue ribbons for excellent roads in some

ribbons for excellent roads in some

parts of that town.

That the road connecting with Sagamore avenue is simply wretched.

That it is enough to give auto drivers nervous prostration in a run in from the beach.

That the Governor and Council are on a trip through the mountains.

That the Passionist Fathers are conducting a two weeks mission in Dover.

That the Haverhill New England league base ball team will not be seen here owing to the large guarantee called for by that club.

Premier Scenic Temple Programme

The program for Wednesday and Thursday.

"The Fighting Instinct" .....Selig
A dramatic western story depicting the law of self preservation.

"The Party Dress" .....Vitagraph
Grandmother's dress makes a hit when her granddaughter wears it to a party. Fashions repeat themselves, and love never grows old.

"On Board the Kaiser Wilhelm II.
Makes clear the workings, secrets and mysteries of an ocean voyage.

Song—"I Wonder Where My Old Gal Is Tonight
Miss Margaret Pearson

"On the Moonlight Trail" ..... S&A
One of the month's most powerful western melodramas, vigorous and replete with stirring situations. The quick wit of a little child saves a fortune in currency and traps two cowardly ruffians who menance her father's life.

"Just His Luck" .....Selig
A rip roaring farce comedy of many laughable situations.

"Frenzied Finance" ..... Selig
Another excellent comedy subject on the same reel.

Song—"My Little Lovin' Sugar Babe"
Miss Margaret Pearson

"Wanted—A Grandmother"
A most pleasing drama produced by the Vitagraph company featuring Miss Florence Turner.

"Down Through the Age"
is a very interesting Kilem subject that is sure to please.

Matinees 2.30. Evening, 7. Saturday night evenings 6.30. Dancing as usual

UNDUE INFLUENCE CLAIMED BY SONS IN WILL CONTEST

Ex-City Solicitor Essex S. Abbott of Haverhill, Mass. has been retained as counsel to contest the will of the late Charles A. Twombley who died last month at Newington. The will has been offered for probate in the court at Salem and a hearing has been set for Sept. 30. The contestant of the will is Charles A. Twombley Jr. Through his counsel he alleges unsound mind and undue influence.

Under the will the deceased left $1000 to his two sons, Charles A. Twombley Jr. and Harry W. Twombley. The residue of the estate, which is estimated at $30,000, is left to the widow who was the third wife of the deceased, they having been married about six years ago. The receased was one of the leading business men of this city, having been engaged in the undertaking business here for 25 years and having been affiliated with many fraternal organizations.

HALF CENTURY OF RAILROADING

Amos H. Brown one of the best known and popular men in the service of the Boston and Maine railroad completed 50 years of railroad life today. Mr. Brown is a passenger conductor on the Fitchburg division of the system, and had the honor of being in charge of the first train that passed through the Hoosac Tunnel. He began as a trakeman at the age of 14 and relates his experience with much interest as he tells how he was obliged to stand on his toes to set a hand brake. In all the pleasure trips taken in and out of the country by the conductors of the several divisions, conductor Brown has been in charge of the parties. He is an experienced railroad man and enjoys the warm friendship of the traveling public, as well as the officials and his life long associates employed by the Boston and Maine.

P. A. C. ANNUAL ELECTION

Old Board of Officers Goes Back for Another Year.

The annual election of the Portsmouth Athletic club occurred on Tuesday evening when the following Officers were elected.

President, George H. Macauley; Vice president, Fred H. Marden, secretary and treasurer, Walter H. Page; Board of directors, Harry H. Foote, Willis N. Rugg, Allen H. Robinson, James T. Whalley, Sperry H. Locke.

Mrs. Potts sad irons including 3 irons, handle and rest $.69 at Paul's 87 Market St.

TO PLAY IN MANCHESTER

The baseball team of the P. A. C. will play in Manchester Saturday at the annual field day of the Amoskeag employes. The local team will meet a nine representing the corporation and all expenses of the visitors is to be paid by the Amoskeag company. The P. A. C. will present Weare and Walter Woods as a battery.

HIS LAST APPEARANCE TONIGHT

If you want to enjoy a laugh, see Honey Johnson the "King of Comedians at Music Hall. This man is the drawing card of the vaudeville program and the highest paid comedian doing a single turn on the stage today.

Tonight he makes his last appearance and nobody who appreciates vaudeville will miss this act. He is a second Neil O'Brien and the talk of the city since he made his first appearance on Monday night. Johnson is a certain cure for the blues.

AUTO SKIDDED.

Owing to the very wet and slimy condition of Vaughan street, a large touring car skidded this morning and for a time it looked as though an accident would happen. The driver soon got his car under control and those who witnessed the affair breathed easier.

THE PLACE Where you Get Both SERVICE QUALITY.

The finest assortment of
CANDIES
to be found in the city
Try them and be convinced

NICHOLS
Cor. Congress & Fleet sts.
Tel. 142-W

Auction Sale
—OF—
REAL ESTATE

The Billings Property Known as
No. 113 Daniel Street
will be sold at Public Auction on the premises on
Saturday, September 21
at 10 o'clock a. m.

By virtue of the authority contained in the will of Miss Mary E. Billings, late of Portsmouth, N. H., deceased, the undersigned as executor of said will, will sell at public auction on the premises on Saturday, Sept. 21, 1912 at 10 o'clock a. m. the dwelling house formerly owned and occupied by the said Mary E. Billings, situated at 113 Daniel St., in said Portsmouth. Sale positive.

Terms, Two Hundred Dollars ($200) to be paid at time and place of sale, balance on delivery of deed.

Property may be inspected previous to the sale by applying to

EDWARD H. ADAMS, Executor
5 Market St., Portsmouth, N. H.

Butler & Marshall
Auctioneers
REAL ESTATE AND INSURANCE
5 MARKET STREET

Magee Clinton
The Best Value ever offered in a low priced range.
Complete in all its Details.
All nickel parts removable, oven heat indicator, high and tee shelf.
Our price
$30.87

W. E. PAUL, Agt.
Tel. 506-W 87 Market St.

Thursday Specials

Pink and blue stripe flannelette underskirts of soft, heavy quality, with embroidered edge
SPECIAL 25c ea

Boys' Felt hats for autumn, brown, navy blue and red, new shapes and nobby styles
SPECIAL 50c ea

"Klosfit" Petticoats of fast black Colonial taffeta with fine accordion plaited ruffle, all lengths and waist measures
SPECIAL 98c

Striped Muslin sash curtains, 36 inches wide, finished 26 inches long, with wide hem and heading
SPECIAL 15c pr

THE BUSY STORE THAT GROWS **FOYE'S** 4 TO 8 MARKET SQUARE

12
Child's Sulkies
TO CLOSE 98c EACH

10 Go-Carts at Cost
Come While They Last

Portsmouth Furniture Co.,
The Leading House Furnishers
CORNER DEER AND VAUGHAN STREETS.

THE WHITE STORE.
"THE STORE OF NEW MERCHANDISE"

The Season's Smartest Styles
In Suits, Coats, Dresses and Skirts for Ladies and Misses. You will like these new styles because they have that "dash" and "go" to them that appeals to most women

Ladies' New Suits, $10.00 to 35.00
Ladies' New Coats, 6.00 to 35.00
Ladies' Serge Dresses, 4.98 to 18.00
To fully appreciate these you must see them
Sweaters in all colors from 50c to $7.50

The White Store
A. SALDEN, Manager.
60 Market St., Next 5 & 10 Cent Store.

A. J. LANCE, M. D.
Diseases of the Eye, Ear, Nose and Throat
CONGRESS ST., PORTSMOUTH, N. H
Hours, 9.30 to 2; 3 to 4.

DR. S. F. GRIFFIN, Dentist
NEW BANK BUILDING,
Pleasant Street,
Rooms 17-18.
OFFICE HOURS, 8 to 12 a. m.
2 to 5 p. m.